

# "An Indian's Dream"

The Seniors proudly present this 1959 *Chiloccoan* as an example of seventy-five years of progress in fulfillment of "An Indian's Dream."

This record of our school year is dedicated to Mr. Quiring, Home Six Advisor.



Frank G. Quiring, Jr.

## Table of Contents

Administration	3- 6	Guidance Department	53-58
Academic Department	7-31	Girls' Homes	54-55
Seniors	8-15	Boys' Homes	56-57
Juniors	16-22	Vocations	59-66
Sophomores	23-25	Trades	60-61
Freshmen	26-27	Agriculture	62-63
Post-Graduates	28-31	Home Economics	64-66
Public Health Center	32	Activities	67-80
Plant Management	32	Club Officers	72-73
Special Navajo Program	33-51	Sports	75-79
Fifth Year	34-36	Honors	81-85
Groups	37-51	Snapshots	31-52-86-87-88



# CHILOCCO FACULTY and PERSONNEL

## ADMINISTRATION

Kelley, W. Keith  
Byrd, Susie H.  
Simmer, Mary J.  
Joice, Hazel E.  
Huston, Hugh F.  
Hunt, Lewis Lavern  
Scott, Alice P.  
Dominick, Donald A.  
Wall, Claude Leon  
Burris, Bobbie

## ACADEMIC

McCarty, Jack  
Henderson, Lawrence R.  
Ahrnken, E. Kay  
Dyer, Flodelle  
Emery, Donald W.  
Gregory, Dee L.  
Hathcoat, Leonard  
Frank, Reginald H. Jr.  
McFarland, Dora E.  
Stocks, Wilfred G.  
Sweeney, Mary Elizabeth  
Taylor, Junius John  
Walker, Mabel  
Wallace, Cleo Earl  
Bearskin, James

## HOME ECONOMICS

Heagy, Elizabeth L.  
Anderson, Josie G.  
Boory, Beatrice O.  
Gray, Zelda T.  
Grinnell, Ethel  
Gawhega, Birdie N.  
Pittman, Christine A.  
Points, Eileen A.  
McIntosh, Chillie  
Ross, Marion  
Bean, Jeff D. Jr.  
Schell, Lucille Juanita  
Benton, Nathan Sr.  
Wapp, Josephine  
Wood, Rose Mary  
Kent, Julia E.  
Werneke, Everett E.

## SPECIAL NAVAJO PROGRAM

Hollowell, Betty B.  
Jordan, Jessie W.  
Mather, Thelma S.  
McCoy, Ruth L.  
Moore, Loraine  
Griffin, Gladys  
Bessire, Bula E.  
Buchanan, Myrtle  
Engelking, Marie  
Howacum, Dorothy M.  
Larney, Ida Mae  
McCarty Marie B.  
Meeks, Marguerite B.  
Taylor, Leola M.  
Otipoby, Leonard  
Vann, Zelma  
Bessire, Thomas L.  
Means, W. Lloyd  
Nicholson, Coston D.  
Begay, Bobbie  
Lopez, Raymond M.  
Mitchell, George C.  
Willie, Henry  
Tolth, Christine A.  
Choate, Frances  
Whorton, Julian Q.  
Allen, Patty Cornelia

## GUIDANCE (BOYS)

Colglazier, Ray  
Littlewalker, Mary  
Zunigha, Freeman  
Quiring, Frank L. Jr.  
Rowe, Nelson  
Moore, Kenneth C.  
Presley, Doyle J.  
Bacon, Lee Roy  
McGilbra, Carriasco  
Johnson, Minnie M.  
Mzhickteno, Minnie  
Sparkman, Pauline E.  
Tolth, Sam H.  
Holloway, Carrell  
Chuculate, Wyly  
Burris, Harold L.  
Kirkland, June

## AGRICULTURE

Kivett, Alvin A.  
Hamburger, J. James  
Jones, Arthur M. Jr.  
Denman, Roger S.  
Heinz, Francis W.  
Hollowell, Henry C.  
Benton, Nathan H. Jr.  
Snell, Albert  
Osborn, Paul James  
Rademacher, Julius  
GUIDANCE (GIRLS)  
Werneke Mary F.  
Mason, Marilyn Ardell  
Westbrook, Harriett  
Hornady, Mary  
Means, Mary V.  
Robison, Juanita F.  
Wetselline, Angeline K.  
Redhouse, Ruth  
McGilbra, Alta Grace  
Hathcoat, Faye P.  
Narcomey, Virginia D.  
Scott, Frances

## VOCATIONAL

Lacy, Leon  
Barnes, Elmer J.  
Cook, Donald E.  
Cowen, Calvin D.  
Dee, Clifton L.  
Deer, Ethan  
Earp, L. B.  
England, Iva Mae  
England, Virgil G.  
Grinnell, Earl  
Joice, James Edwin  
Larney, James  
Limb, Glenn C.  
Williams, Simon B.  
Dye, Billy Joe  
Pipestem, Francis C.  
Rademacher, William E.  
Sanders, Martin  
McEwin, Henry  
Thompson, Louis M.  
Topaum, John Albert  
Vann, Josiah  
Littlewalker, Newman



# ADMINISTRATION



Administration Building  
1959



Mr. W. Keith Kelley  
Superintendent



Administration Building  
1893



## Superintendent W. Keith Kelley



### Congratulations, Graduates:

With your graduation this year, you have achieved an important goal and have joined company with many others who completed their courses at Chilocco. It now becomes your responsibility to uphold the high standards of the school and to cherish the traditions of those who have gone before you.

As a class you have worked together and encouraged each other. Now, as individuals, you will need to become more independent and resourceful. Reflection on the associations you have had here should serve to strengthen you when you need encouragement.

Achievement of this goal has been a challenge to you. Now, you face a new challenge and we hope what you have learned here will help you meet it squarely. Use the skills you have gained to earn a good living for yourself and for your family.

Make a bright path which other Indian youth who come after you can be proud to follow. May the treasured friendships and memories of your school days enrich the years that are ahead. As a graduate of Chilocco, we wish success for you in every worthwhile endeavor.

*W. Keith Kelley*  
Superintendent

## Principal Leon Wall

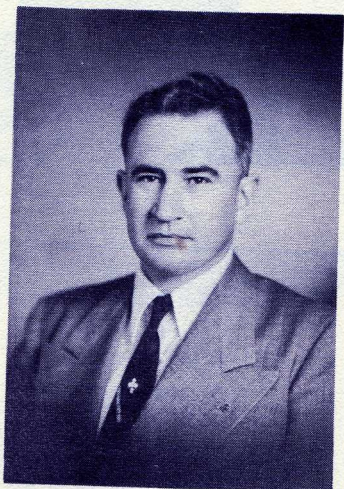

### Dear Graduates and Students:

Congratulations to Chilocco graduates of 1959. Such an accomplishment marks an important milestone in your life. We believe you have taken sufficient advantage of your educational opportunities at Chilocco to find some of the ways learning takes place. We hope that this diploma will mark only one of the first such goals in your progress toward personal achievement.

After graduation it is a known fact that in this world of today additional training is usually desirable. We hope that you seniors of 1959 will investigate the various possibilities available to you for continuing your education whether vocationally or academically and that you will take advantage of such opportunities.

To the undergraduates we are sure that you and your parents will make plans as soon as school closes this spring for your prompt return to Chilocco next fall so you can take advantage of every opportunity to better your education. Your prompt enrollment and regular attendance are favorable factors toward a good education.

Last, we would like to congratulate the annual staff, printers, photographers, and their sponsors for compiling and editing this excellent publication, the 1959 CHILOCOAN.

Sincerely yours,

*Leon Wall*  
Leon Wall,  
Principal



# SCHOOL PRINCIPAL'S OFFICE



Mrs. Burris

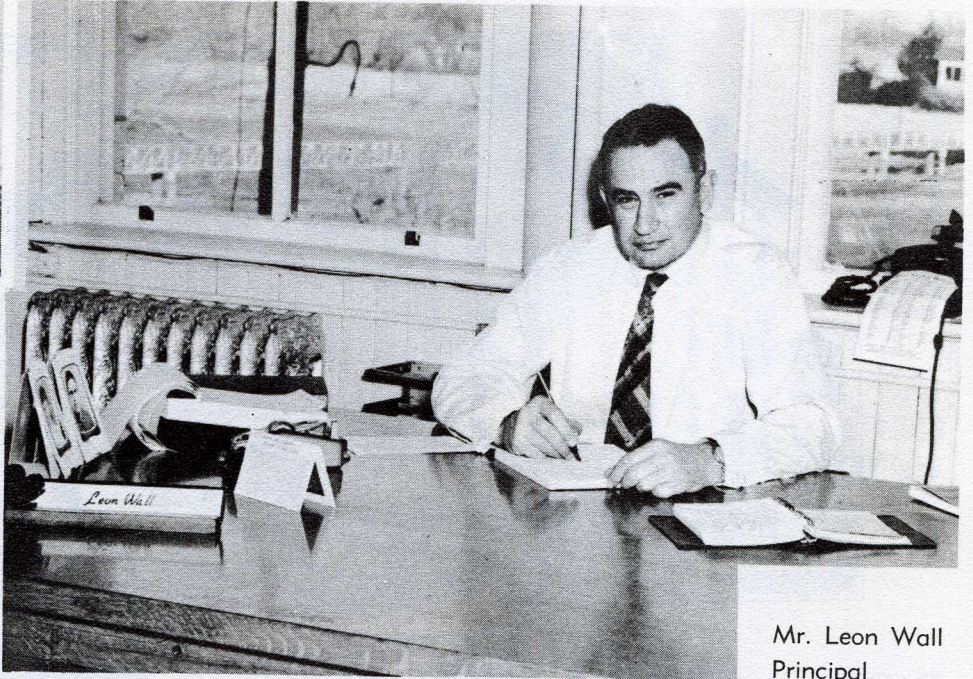

Mr. Leon Wall  
Principal

# ADMINISTRATION OFFICE



Miss Byrd  
Mr. Huston  
Miss Scott  
Mr. Dominick  
Mrs. Joice





# Chilocco Founded Seventy Five Years Ago

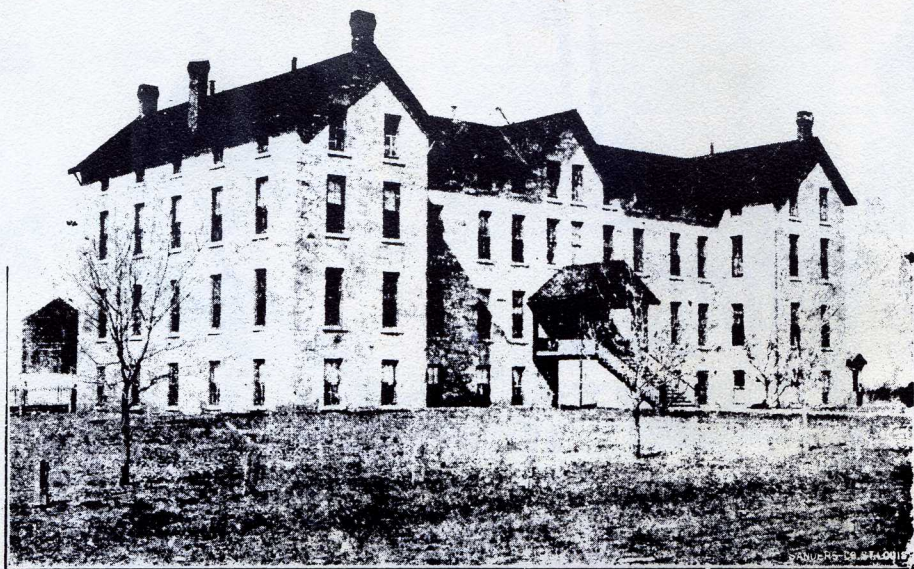

CHILOCCO IN 1884

The Chilocco school, with W. J. Hadley, superintendent, opened its doors on January 15, 1884 to 123 children from the Kiowa, Comanche and Wichita Agency and the Cheyenne and Arapaho Agency. These children arrived in the middle of a very cold winter. They spent about a month rumbling northeast across the plains in a wagon train supervised by Mr. Frank Maltby, clerk and industrail teacher. They were forced to spend two days at a trail camp in early January because of a "norther" or blizzard. Children from other agencies nearer the school increased the enrollment to 168; thirteen were Pawnees.

The school was in one building (now Home Two) at that time. The students' rooms, the employees' rooms, classrooms, kitchen, dining room and hospital rooms were all in the large four story building made from the recently quarried magnesium limestone.

When spring came, everyone began working to break the

prairie sod for fields and gardens. A herd of cattle was purchased by the government and was herded by the larger boys until fences could be constructed. Fencing the school lands created several incidents with the stockmen who lived in the southern part of Kansas. Their stock had grazed at will on what was now school land and at night the cowboys would cut the wire fences surrounding the school.

The Appropriation Act of Congress approved May 17, 1882, stated that. "Secretary of the Interior was authorized to cause to be constructed at a point in the Indian Territory adjacent to the southern boundary of Kansas and near Ponca and Pawnee reservations and upon a section of land suitable in quality and location for the industrial purposes of the school, a building suitable in size and convenience for the instruction and care of 150 Indian children. For this purpose there was appropriated \$25,000."

Major J. M. Haworth, first superintendent of Indian Schools,

personally selected the school site, a beautiful tract of land which borders Chilocco Creek for several miles, 6½ miles south of Arkansas City, Kansas and immediately south of the Kansas border. The land is 3 miles in extent north and south and 5½ miles east and west. This tract was selected because of the type of land, nearness of a city, good water from springs along Chilocco Creek and the fact that good building stone was available near the eastern border.

## Superintendents

W. J. Hadey	1-84—11-84
Dr. H. J. Minthorn	11-84— 8-86
Rev. W. J. Branham	8-86— 6-87
Thos. C. Bradford	7-87— 2-89
George W. Scott	2-89—12-89
Benjamin S. Coppock	12-89—12-94
Benjamin F. Taylor	12-94— 8-98
C. W. Goodman	9-98—12-01
S. M. McCowan	7-02— 3-08
J. R. Wise	5-08— 3-11
Edgar A. Allen	4-11— 4-18
Oscar H. Lipps (Supervisor)	1918
Clyde M. Blair	1918— 6-26
L. E. Correll	7-26— 3-56
W. Keith Kelley	4-56— ( )



# ACADEMIC DEPARTMENT



Haworth Hall  
1959



Haworth Hall  
(Burned 1907)

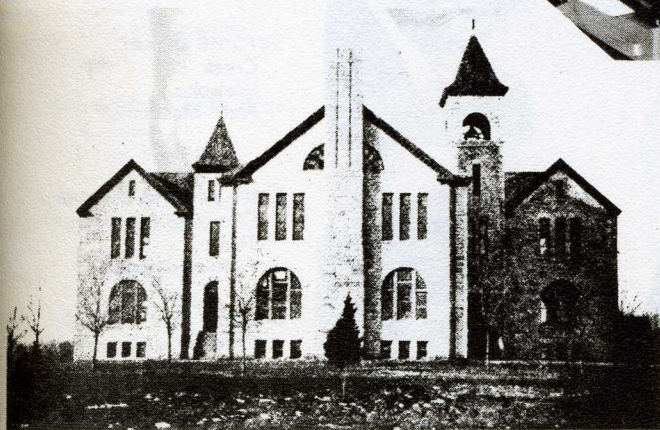

Mr. Jack McCarty  
Department Head

Haworth Hall, Chilocco. Named For the Founder of Chilocco, James M. Haworth



# SENIOR CLASS of '59



Sue Barnes  
president

Billie Durant  
secretary

Miss Walker  
sponsor

Mr. Hathcoat  
sponsor

Noman Little  
vice president

Dion Francis  
sergeant at arms

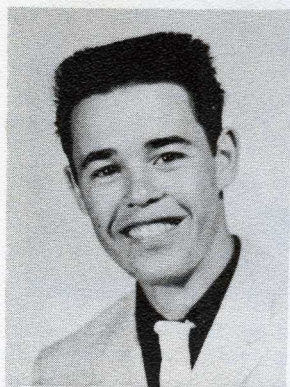

Wayne Akins  
Choctaw  
Clayton  
Heavy Equipment

Marcella Allen  
Sac & Fox-Euchee  
Cushing  
Laundry Training

Jerome Baker  
Creek  
Wewoka  
Auto Mechanics



Carl Wayne Barnes  
Cherokee-Delaware  
Tulsa  
Auto Mechanics

Sharon Sue Barnes  
Cherokee-Delaware  
Tulsa  
Pre-College

Julia Marie Bayhyle  
Pawnee  
Enid  
Cosmetology



**James Battiest**  
Choctaw  
Elmore City  
Auto Mechanics



**Fred Beets**  
Cherokee  
Quapaw  
Agriculture

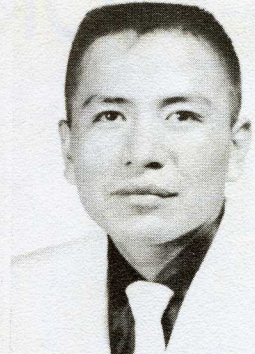
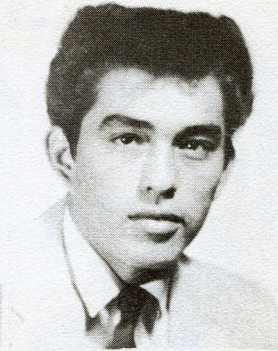

**Bennie Benally**  
Navajo  
Chinle, Ariz.  
Painting

**Chester Benn**  
Choctaw  
Forest, Miss.  
Auto Mechanics



**Barbara Bevenue**  
Creek  
Sapulpa  
Cosmetology

**Ethelyn Birdshead**  
Arapaho  
Canton  
Pre-College

**Rosalie Birdcreek**  
Creek  
Weleetka  
Cosmetology



**Edward Brace**  
Comanche-Kiowa  
Lawton  
Dry Cleaning

**Betty Lou Brown**  
Choctaw-Chickasaw  
Ardmore  
Cafe Management

**Veronica Cachucha**  
Apache  
Dulce, N. Mex.  
Cosmetology



**Leon Burris**  
Choctaw  
Wright City  
Dry Cleaning

**Joann Burris**  
Choctaw  
Wright City  
Pre-Commercial

# SENIOR CLASS of '59



# SENIOR CLASS of '59

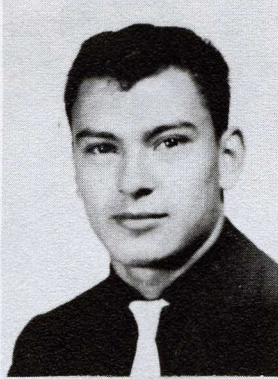
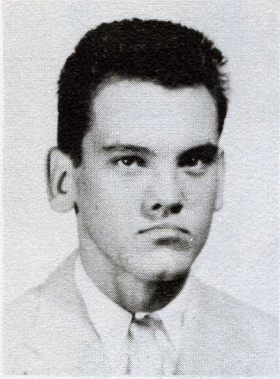

Donny Edward Carver  
Osage  
Cedarridge, Colo.  
Carpentry

Don Carter  
Caddo  
Pawhuska  
Painting

Mac Colbert  
Creek  
Haskell  
Dry Cleaning

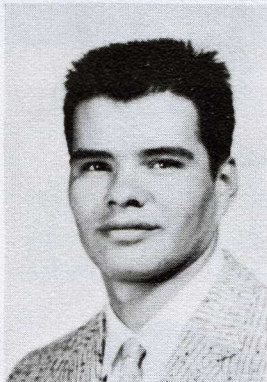

Gwendolyn Collier  
Cherokee  
Tulsa  
Cosmetology

Betty Culver  
Chickasaw  
Wyandotte  
Cafe Management

Billy Culver  
Chickasaw  
Wyandotte  
Agriculture



Linda Deere  
Creek  
Cromwell  
Cafe Management

Billie Durant  
Choctaw  
Antlers  
Pre-Commercial

Louise Downing  
Cherokee  
Oaks  
Pre-Commercial



Tobias Frazier  
Choctaw  
Talihina  
Pre-College

Dion Francis  
Creek  
Eufaula  
Printing

Rosemary Hail  
Arapaho  
Watonga  
Cosmetology



Joyce Harjo  
Creek  
Konawa  
Pre-Nursing



Anna Mae Harjo  
Creek-Seminole  
Holdenville  
Pre-College

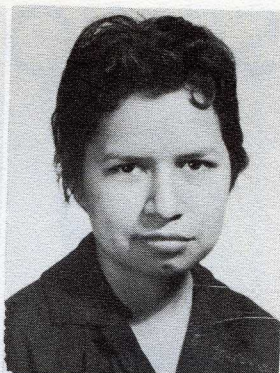

Esther Ruth Harjo  
Creek  
Okemah  
Pre-Commercial

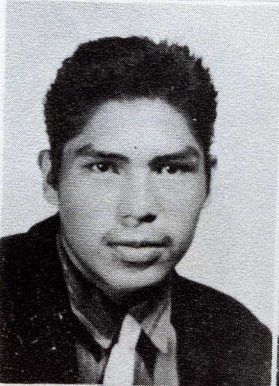

Cordell Henry  
Choctaw  
Red Oak  
Heavy Equipment

Grady Henry  
Choctaw  
Philadelphia, Miss.  
Printing

Jeanette Hogner  
Cherokee  
Stilwell  
Pre-College



Archie Johns  
Seminole  
Okeechobee, Fla.  
Auto Mechanics

Marie James  
Choctaw  
Talihina  
Pre-Nursing

Leona Island  
Cheyenne  
Oklahoma City  
Cafe Management

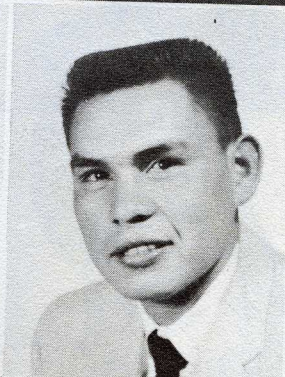

Angus Julian  
Apache  
Dulce, N. Mex.  
Agriculture

Edna Keener  
Cherokee  
Jay  
Pre-Commercial

Bill Johnson  
Chickasaw  
Allen  
Auto Mechanics

# SENIOR CLASS of '59



# SENIOR CLASS of '59

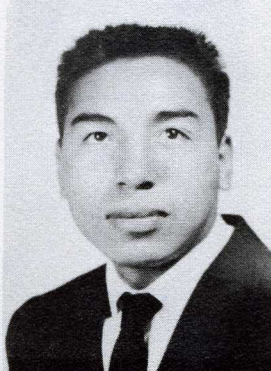
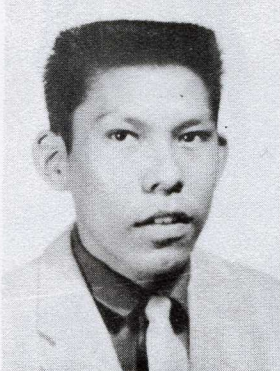

Reuben Kelly  
Creek  
Sapulpa  
Printing

Albin Leadingfox  
Pawnee  
Pawnee  
Auto Mechanics

David Lacher  
Chickasaw  
Ardmore  
Body and Fender

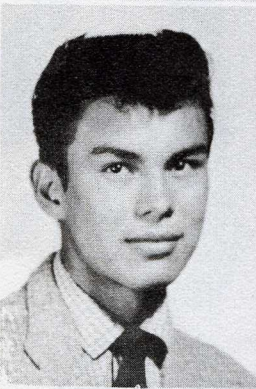

Arlington LeClair  
Ponca  
Ponca City  
Masonry

Andrew Lieb  
Ponca-Omaha  
Ponca City  
Printing

Norman Little  
Cherokee  
Berger, Texas  
Agriculture

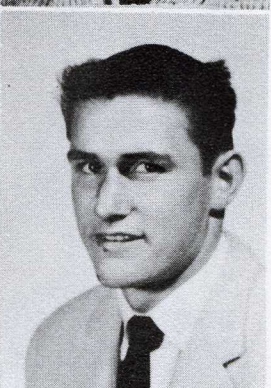

Gertrude Lonebec  
Cheyenne  
Lame Deer, Mont.  
Pre-Commercial

Pauline Marshall  
Creek  
Wewoka  
Pre-Commercial

Frank McGilbra  
Creek  
Oktaha  
Auto Mechanics

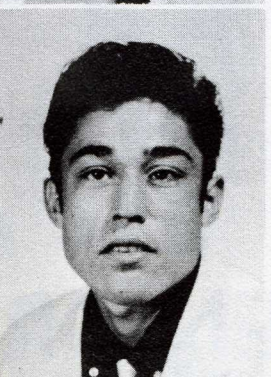

Millicent Maynah  
Kiowa-Apache  
Anadarko  
Cosmetology

Inez Mullens  
Colville  
Georgetown, Wn.  
Cosmetology

John Nelson  
Choctaw  
Durant  
Power Plant



Luther Pepper  
Kaw  
Fairfax  
Carpentry



Lee Pohipe  
Shoshone  
Ft. Hall, Idaho  
Power Plant

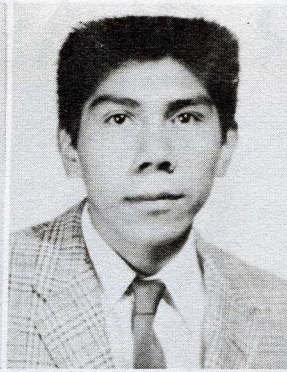

Raymond Ramon  
Apache  
Dulce, N. Mex.  
Agriculture



Roberta Pratt  
Pawnee  
Pawnee  
Pre-Nursing

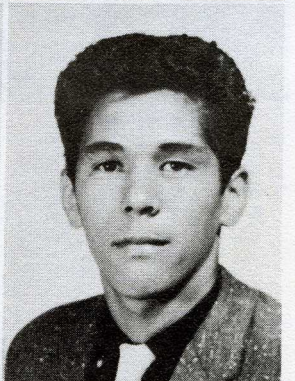

Wanonia Schmidt  
Seneca  
Wyandotte  
Pre-Nursing

Larry Record  
Creek-Euchee  
Sapulpa  
Dry Cleaning



Jesse Scrapper  
Cherokee  
Stilwell  
Agriculture



Rufus Silversmith  
Cherokee  
Jay  
Agriculture

Major Smith  
Cherokee  
Vian  
Painting

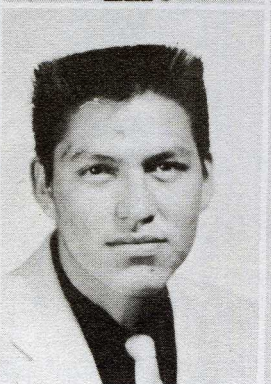

Ronald Shawnee  
Arapaho  
Canton  
Auto Mechanics



Violet Serefin  
Apache  
Dulce, N. Mex.  
Cafe Management

Lucinda Shade  
Cherokee  
Hulbert  
Pre-Commercial

# SENIOR CLASS of '59



# SENIOR CLASS of '59

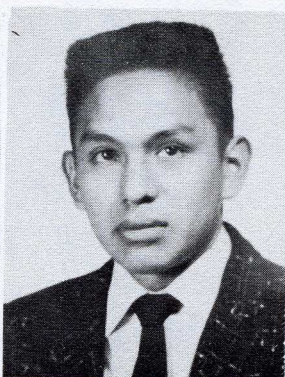

Helen Tanner  
Cherokee  
Jay  
Pre-Commercial

Ronald Stand  
Quapaw-Peoria  
Miami  
Agriculture

Charles Snell  
Cherokee  
Anderson, Mo.  
Carpentry

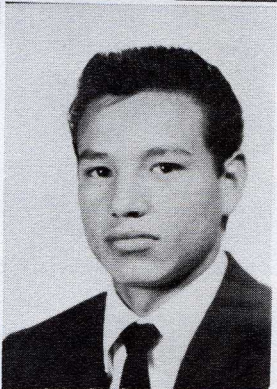
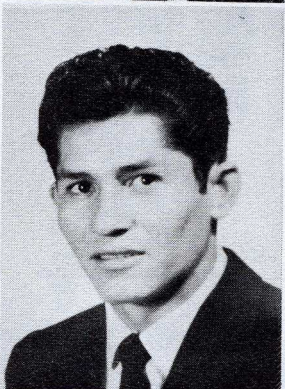
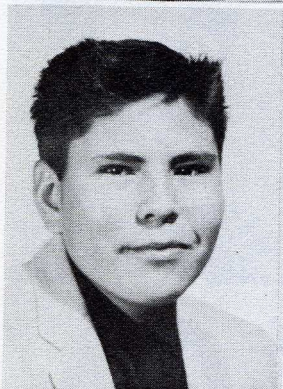

Ezra Tilden  
Pawnee  
Pawnee  
Bakery

Milford Tidwell  
Cherokee  
Stilwell  
Dry Cleaning

Bruce Thomas  
Shawnee-Delaware  
Vinita  
Welding



Howard Tommie  
Seminole  
Okeechobee, Fla.  
Auto Mechanics

Ella Mae Whitekiller  
Cherokee  
Hulbert  
Pre-Nursing

Victor Vance  
Cherokee  
Proctor  
Carpentry



Mary Jane Wade  
Choctaw  
Battiest  
Pre-Commercial

Betty Vann  
Cherokee  
Watts  
Laundry Training

Anna Jane Williams  
Arapaho  
Canton  
Pre-Commercial



Irvin Wallace  
Choctaw  
Bethel  
Plumbing



Van Willis  
Chickasaw  
Marietta  
Carpentry



Lorene Wilson  
Choctaw  
Wright City  
Matron Training

Dessie York  
Choctaw  
Philadelphia, Miss.  
Pre-Nursing

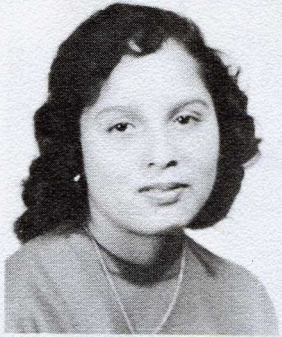

Lee Mack Stephens  
Choctaw  
Union, Miss.  
Pre-College



Vivian Taylor  
Choctaw  
Antlers  
Pre-Commercial

# SENIOR CLASS of '59

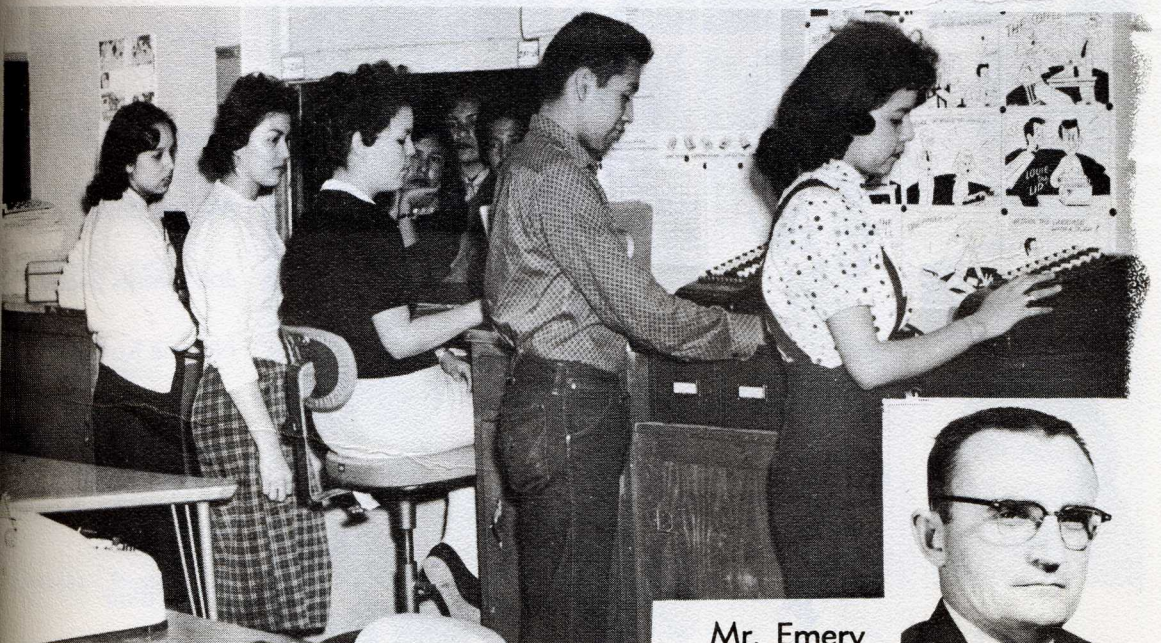

Mr. Emery



# STUDENT BANK



# JUNIOR CLASS of '60

## Class Officers

Ida Mae Nix  
president

Mr. Wallace  
sponsor

Bill Fife  
vice president

Mariam Bruner  
secretary

Mr. Frank  
sponsor

Norman Harjo  
sergeant at arms



Samuel Alexander

Lula Allen

Edward Andrew

Josephine Backwater



Jimmie Baker

Melton Baker

Joe Keams Begay

Nannie Ruth Bell

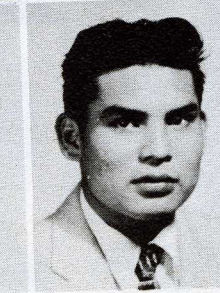

Marylène Bell

Lester Benn

Esther Blair

James Allen Blindy



Billy Bluford

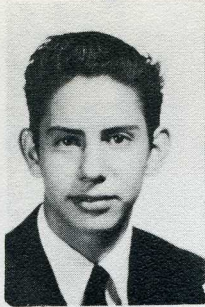

Naomi Bolin



Wahlella Bradley



Zelthea Broncho



Betty Jo Brown



Mary Sue Brown



Betty Buffalohead



Mariam Bruner



Lorene Bunny



Bobby Lee Burns

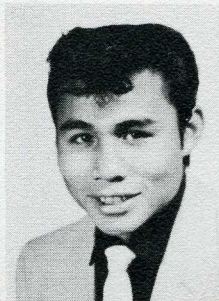

Eunice Burnett



James Burris



Robert Butler



Ben Butler



Viola Bailey



Shirley Carney



Anson Carson



Henry Bahe



Thomas Choate

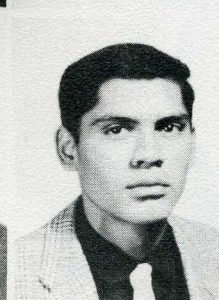

Charles Chupco



# JUNIOR CLASS of '60



# JUNIOR CLASS of '60

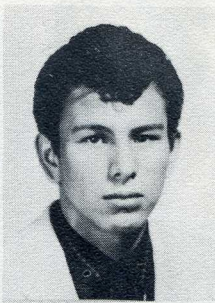

Julia Yeaquho

Roger Crye

Virginia Davis

Judson Deere

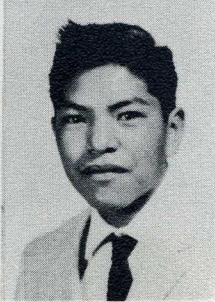
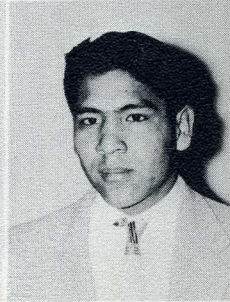

Lena DeRoin

Peggy Dreadfulwater

Josh Lee Morris

Zeno Enjady



Charles Frank

Bill Fife

Euna Mae Feeling

Noah Frazier



Carole Geigomah

Henry Gopher

Betty Gouge

Edna Mae Gouge

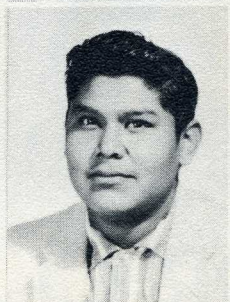

Mary V. Hainta

Elouise Harjo

Norman Harjo

Patricia Harjo



Frances Peters

Sarah Harjo

Tina Ruth Harjo

Clara Hawkins



McArthur Henry

Eva Rose High

Robert Hill

Janice Horsechief

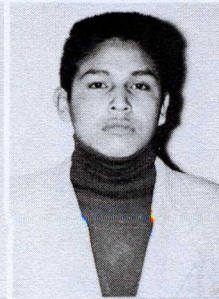

Bill James

Jimmie Obe

Charlotte Jimmie

Carolyn Johnson



Rowena Johnson

George Karty

Dottie Lacher

Jesse Leader

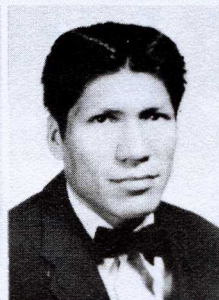

Yvonne Lee

Lou Jane Lewis

Christine Littleraven

Shirley Little



# JUNIOR CLASS of '6



# JUNIOR CLASS of '60



Clara Ruth Loman

Ilene McCann

Ida Mae McGlashin

Bobby McIntosh

Luggie McLemore

Shirley McLemore

Phyllis Mathews

Douglas Maytubbie

George Miguel

Marie Moore

Vernon Nanaeto

Anna Lou Nibbs

Ida Mae Nix

Audrey Palmer

Loretta Parton

Karen Peacock

Robert Pedro

Rosanna Pedro

Grace Polk

Louise Polk



Ruth Ramsey

Margaret Ripley

Clark Ritchey

Mary Jane Scott



Julian Salcido

Velma Sewell

Joyce Shawnee

Allen Silmon

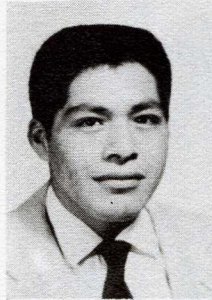

Kenneth Silversmith

Turner Silmon

Noami Simmer

Marjorie Sloan



James Spicer

Leola Smith

Ruth Spottedhorse

Patrick Spottedwolf



James Squirrel

Alex Stand

Katie Studie

Frank Steve

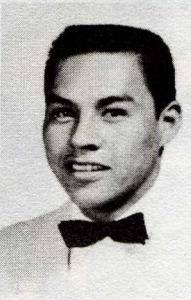

# JUNIOR CLASS of '60



# JUNIOR CLASS of '60



Glenna Sweezy  
 Lou Ann Tippiconnie  
 Martin Thomas  
 Carol Kay Thorpe



Thomas Todacheene  
 Deanna Toppah  
 Gloria Tulsa  
 Lucian Twins



Ernestine Watashe  
 R. C. Wade  
 George Washington  
 Lillie Walker



Adam Wesley  
 Carrie Jean Watt  
 Bobby White  
 Ina Faye White



Herbert Whitebuffalo  
 Tommy Whitehorn  
 Jozetta Willis  
 Kennedy Wise  
 Bertha York



# SOPHOMORE CLASS

## SOPHOMORES



- Martin Joshua  
president
- Mr. Gregory  
sponsor
- Sharon Fife  
vice president
- Louanna  
Russell  
secretary
- Mr. Hendersor  
sponsor
- Wilmor  
WhiteBead  
sergeant at arms

- Charlene Amos
- Layman Baken
- Gilbert Balatche
- Luther Battiest
- Allen Battiest



- Charles Battiest
- Fredrick Chee
- Josephine Bevenue
- Freddie Birdshead
- Arthur Blueback



- Elizabeth Buckner
- Wynema Burris
- Oleta Burris
- Lillian Cerre
- Emma Childers





# SOPHOMORE CLASS

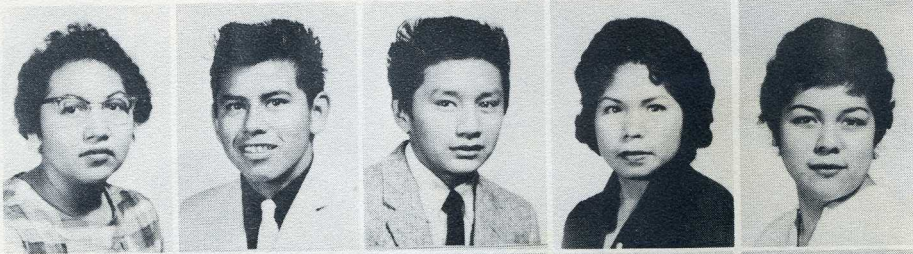

Margaret Collins  
Wyly Chuculate  
Anthony Colwash  
Geneva Cypress  
Rozella Deroin



Lafell Diggie  
Jo Ann Downing  
Beatrice Eaves  
Gene Enos  
Sharon Fife



Jo Anna Frazier  
Reuben Hairybad  
Frank Harjo  
Josephine Hicks  
Leona Hill



Imogene Hill  
Rebecca Hinman  
Wilbur Hobia  
Joe Iron  
Mary Hoover



Martin Joshua  
Ruth Jones  
Madelyn King  
Elizabeth Larney  
Cordell Gatewood



John Campbell  
Loretta McClellan  
Delores Mitchel  
Viola Mouse  
Norma Mose



John Stoneroad  
 Clifford Doyeto  
 Henry Pepper  
 John Robedeaux  
 James Price



Dana Russell  
 Louanna Russell  
 Margaret Sampson  
 Mildred Samuels  
 Sam Sanders



Roberta Schmidt  
 Mary Ann Shade  
 Frank  
 Standingwater  
 Eula Swake  
 Joe Stick



John Stubbs  
 Ramsey Tanyan  
 Bill Thompson  
 Joyce Twins  
 Gary Waldon



Russell Waldon  
 Viola Walker  
 Hannah Watson  
 Wilmore  
 White Bead  
 Rosa Marie  
 Whiteshield



Charles Whitebird  
 Rufus Whiteturtle  
 Ben Wilson  
 Woodrow Wilson  
 Eugene Wilson

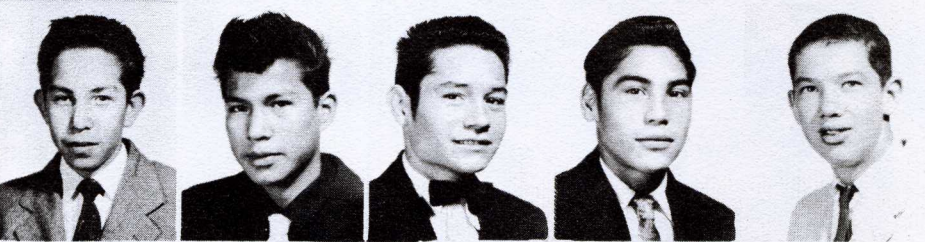

# SOPHOMORE CLASS



# FRESHMAN CLASS



Adrian Welborn  
vice-president  
Mr. Taylor  
sponsor  
Charmain Pensoneau  
secretary treasurer  
Abraham Collier  
president  
Miss Ahrnken  
sponsor  
Paige McDonald  
sergeant at arms

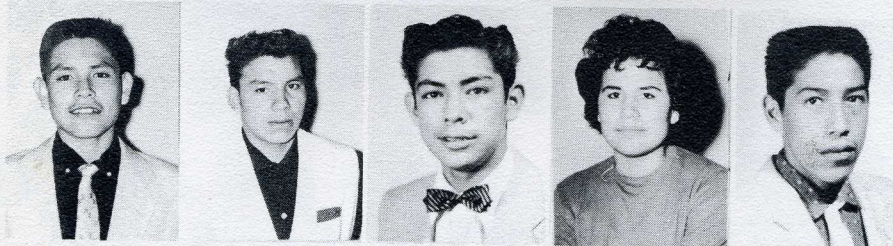

Charles  
Dreadfulwater  
Johnny Blacksmith  
Allen Blalock  
Rose Crazybear  
Chauncey  
Blueback

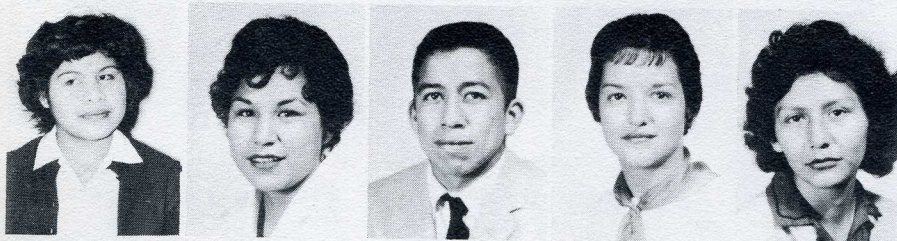

Lavina Coffee  
Ernestine Blueback  
Abraham Collier  
Martha Collins  
Judy Cozad



Claudine Fletcher  
Leland Friday  
Buena Guoladdle  
Arthur Henry  
Dean Hudson



Thurman Hudson  
Thomas Jackson  
Elwood Kent  
Ruth LaFontaine  
James Deere



Craig Lieb  
 Billy Limpy  
 Corrine Limpy  
 Jimmy McGillbra  
 Paige McDonald



Eleanor Hairyback  
 Reginald Nibbs  
 Henrietta Osceola  
 Ella Mae Pedro  
 John Pedro



Charmain  
 Personeau  
 Jack Pepper  
 Austin Phillips  
 Cecilia Rhodd  
 Robert Silversmith  
 No Picture  
 Albert Shawnee



Rita Snakeman  
 Alma Spottedwolfe  
 Jerry Squire  
 Clarence Fields  
 Jacob Thompson  
 Cora Ogden



Marjorie Tubby  
 Minnie Pearl Wade  
 Augustine Warledo  
 Viona Weiser  
 Adrian Welborne  
 Wayne Island



Ester Wesley  
 John White  
 Alice Wilson  
 Ida Mae Spencer  
 Bill Spencer  
 Arlene Feathers



# FRESHMAN CLAS



# POST GRADUATES



No Picture

**Joe Aitson**

Kiowa  
Carnegie  
College

**Daniel Ashley**

Navajo  
Houck, Arizona  
Food Preparation

**Christine Azure**

Chippewa  
Thorne, N. D.  
Cosmetology

**Anson Begay**

Navajo  
Sawmill, Arizona  
Masonry

**Betty Maxine Begay**

Navajo  
Kayenta, Arizona  
Cafe Management

**Joe Kay Begay**

Navajo  
Pinon, Arizona  
Painting

**Keedo Cook Benally**

Navajo  
Pinon, Arizona  
Welding

**Leo Begay**

Navajo  
Crownpoint, N. M.  
Baking

**Bertha Billie**

Navajo  
Chambers, Arizona  
Home Service

**Chester Brown**

Navajo  
Phoenix, Ariz.  
Heavy Equipment

**Leo Cerino**

Shoshone-Bannock  
Fort Hall, Idaho  
Dry Cleaning

**Hubert Bully**

Choctaw  
Durant  
Dry Cleaning

**Larry Chiquito**

Navajo  
Cuba, N. M.  
Food Preparation

**James Dan**

Navajo  
Fruitland, N. M.  
Welding

**Dixon Dyer**

Choctaw  
Stigler  
College

**Davis Isaac**

Choctaw  
Philadelphia, Miss.  
Painting

**Charles Jake**

Pawnee-Alabama  
Pawnee  
College

**Leo Rocky Joe**

Navajo  
Manuelito, N. M.  
Painting

**Cecil John**

Seminole  
Okeechobee, Fla.  
College

**Charley Kee John**

Navajo  
Chambers, Arizona  
Auto Mechanics

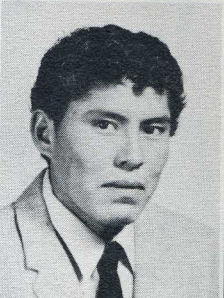

No Picture



No Picture



**Eddie Jojola**

Pueblo  
Albuquerque, N. M.  
Welding

**Mike Jones**

Ponca-Shawnee  
Ponca City  
College

**Thomas Lee**

Navajo  
Ft. Defianza, Ariz.  
Carpentry

**Joe Chee Laughing**

Navajo  
Pinon, Arizona  
Carpentry

**Charles McDonald**

Ponca  
Hominy  
College

**Clifton McMillian**

Choctaw  
Philadelphia, Miss.  
Dry Cleaning

**Marlene Miner**

Sioux  
Cheyenne, S. D.  
Cosmetology

**Jack Monroe**

Navajo  
Luepp, Ariz.  
Agriculture

**David Morgan**

Navajo  
Gallup, N. M.  
Carpentry

**Henry Morgan**

Cherokee  
Hulbert  
Auto Mechanics

**Donald Noble**

Navajo  
Ganado, Arizona  
Food Preparation

**Samuel Pete**

Navajo  
Holbrook, Ariz.  
Printing

**Steven Puella**

Papago  
Topawa, Arizona  
Heavy Equipment

**Dorothy Reed**

Navajo  
Ganado, Arizona  
Home Service

**Benedicta St. John**

Sioux  
Harrold, S. D.  
College

**Sam Long Saunooke**

Cherokee  
Cherokee, N. C.  
Heavy Equipment

**Buddy Shapp**

Quapaw Seneca  
Miami  
Auto Mechanics

**Phillip Mathews**

Pawnee Iowa  
Pawnee  
Printing

**Robert Sherrill**

Cherokee  
Cherokee, N. C.  
Heavy Equipment

**John W. Smith**

Cherokee  
Cherokee, N. C.  
Heavy Equipment

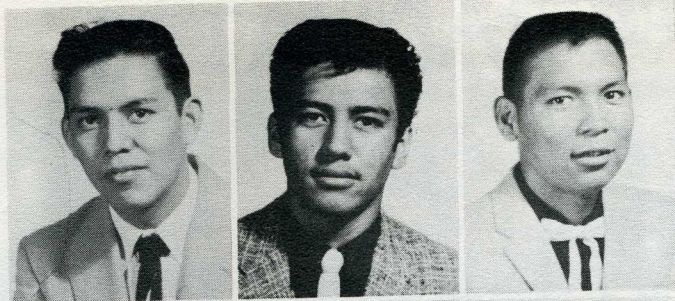

No Picture



No Picture

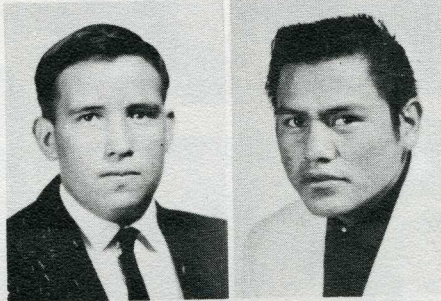

No Picture



No Picture

# POST GRADUATES



# POST GRADUATES

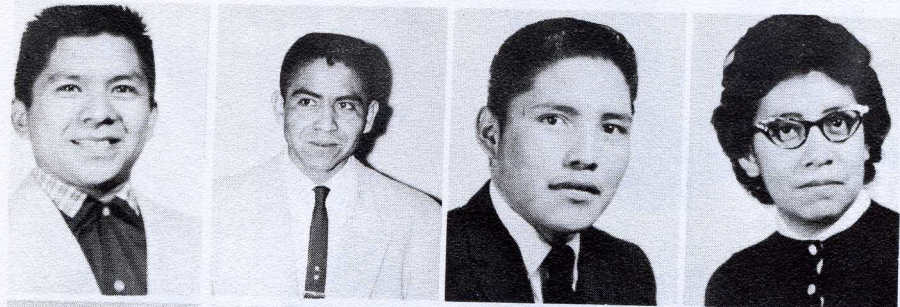

Lloyd Tenakho

Hopi  
Hoteville, Ariz.  
Painting

Louis Tolth

Navajo  
Prewitt, N. M.  
Auto Mechanics

Ned Tyler

Navajo  
Shiprock, N. M.  
Agriculture

Geneva Wallace

Comanche  
Sterling  
College



Vincent Warrior

Ponca  
Ponca City  
College

Jimmie Wood

Sac & Fox  
Shawnee  
College

Howard Leonard

Navajo  
Shiprock, N. M.  
College

Bill Mathews

Pawnee-Iowa  
Pawnee  
Printing



DORA McFARLAND  
Librarian

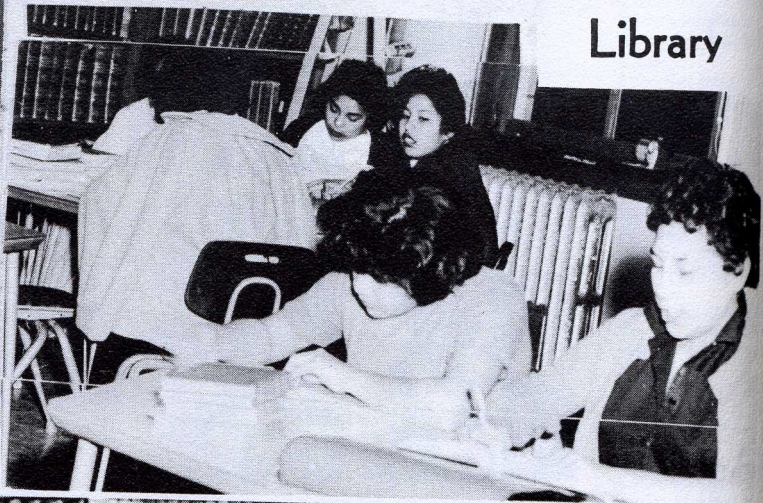

Library

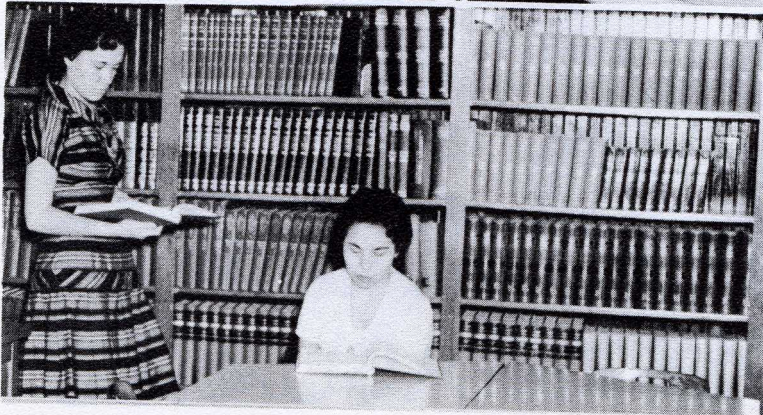



# PLANT MANAGEMENT



Mr. Leon Lacy



Mr. Deer

Left to right:  
Mr. Littlewalker  
Mr. Williams  
Mr. Barnes  
Mr. McEwin  
Mr. Cook



# PUBLIC HEALTH CENTER

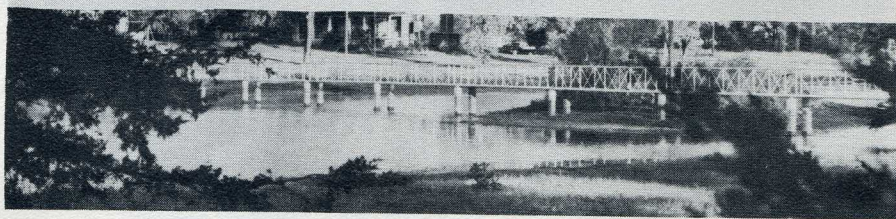

Left to right:  
Mrs. Bacon  
Dr. Davis  
Miss Littlecrow  
Mrs. Wabaunsee  
Mrs. Chapman  
Mrs. Snell  
Mrs. Johnson  
Miss Knudsen



# SPECIAL NAVAJO PROGRAM

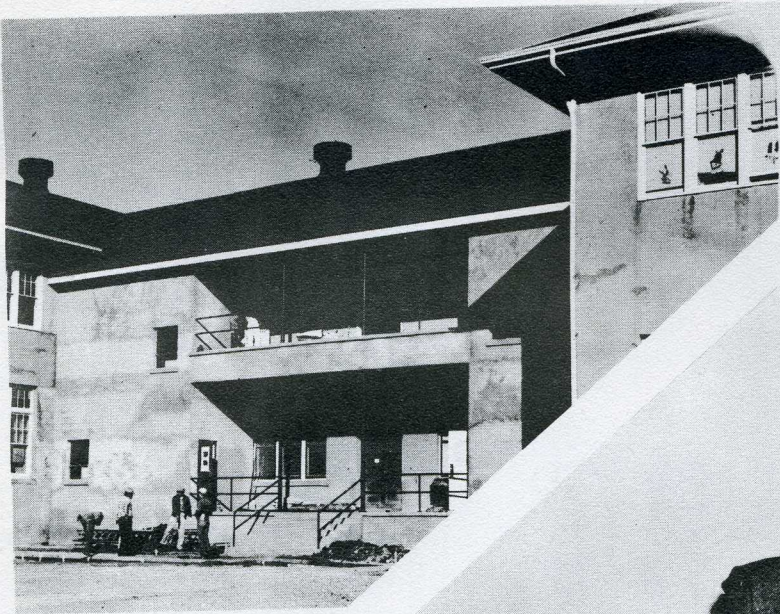

A New Look  
1959



Mrs. Betty Hollowell  
Department Head



What a Climb



# FIFTH YEAR

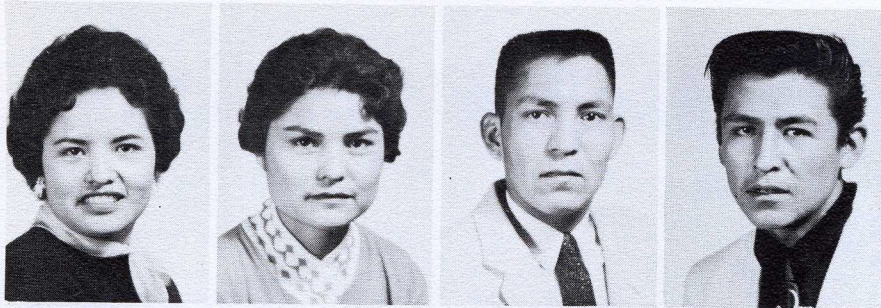

Ruth Ashiking  
Pinon, Arizona  
Home Service  
Leona Joann Becenti  
Tohatchi, N. Mex.  
Home Service  
Bob Taylor Begay  
Pinon, Arizona  
Cleaning and Pressing  
Charley Begay  
Lukachukai, Arizona  
Shoe Repair - Leathercraft

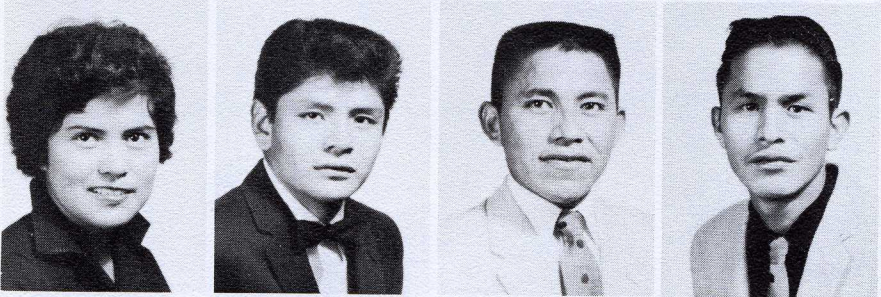

Clara Ann Begay  
Ganado, Arizona  
Home Service  
Woody Curley Begay  
Pinon, Arizona  
Masonry  
Richard White Begay  
St. Michaels', Arizona  
Food Preparation  
Henry Wilson Begay  
Ganado, Arizona  
Food Preparation



Willie Tom Begay  
Chinle, Arizona  
Painting  
Keo Scott Begay  
Ganado, Arizona  
Masonry  
Irene Joe Blacksheep  
Ganado, Arizona  
Home Service  
Lee Brown  
Ganado, Arizona  
Carpentry



Wilson Harry Charley  
Newcomb, N. Mex.  
Carpentry  
John Cook  
Pinon, Arizona  
Shoe Repair - Leathercraft  
Ada Mae Dale  
Shiprock, N. Mex.  
Home Service  
Henry Lee Etsitty  
Tohatchi, N. Mex.  
Masonry

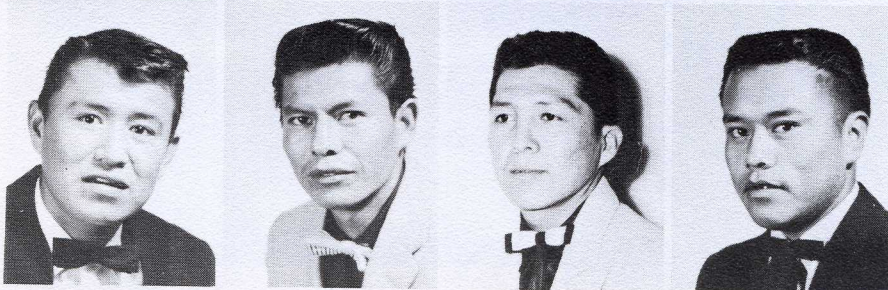

Kee Bahe Etsitty  
Pinon, Arizona  
Welding  
Hoskie Gene  
Pinon, Arizona  
Welding  
Bud Joe Haycock  
Kayenta, Arizona  
Painting  
Charles Dean Hosteen  
Pinon, Arizona  
Painting



# FIFTH YEAR



Harry Ignacio  
 Crownpoint, N. Mex.  
 Cleaning and Pressing  
 Henry Jack  
 Farmington, N. Mex.  
 Masonry  
 Lawrence Jim  
 Crownpoint, N. Mex.  
 Painting  
 Alma Jones  
 Flagstaff, Arizona  
 Home Service  
 Henry Keetso  
 Flagstaff, Arizona  
 Home Service  
 Lucy Ann Judy  
 Pinon, Arizona  
 Home Service  
 Jimmie L. Luther  
 Tuba City, Arizona  
 Welding  
 Irene Lynch  
 Chambers, Arizona  
 Home Service  
 Con Manychildren  
 Cameron, Arizona  
 Painting  
 Willie James Miller  
 Crownpoint, N. Mex.  
 Baking  
 Joseph Natoni  
 Toodiena, N. Mex.  
 Food Preparation  
 Roy B. Mustache  
 Arabbi, Arizona  
 Food Preparation  
 Tommy Joe Nez  
 Shiprock, N. Mex.  
 Welding  
 Helen Jane Nez  
 Fort Defiance, Arizona  
 Home Service  
 Annie Lee Perito  
 Prewitt, N. Mex.  
 Home Service  
 Samuel Pete  
 Holbrook, Arizona  
 Printing  
 Frances Mae Platero  
 Prewitt, N. Mex.  
 Home Service  
 Raymond Randall  
 Fort Defiance, Arizona  
 Shoe Repair Leathercraft  
 Margaret Ann Rico  
 Crownpoint, N. Mex.  
 Home Service  
 Kee Smiley  
 Holbrook, Arizona  
 Shoe Repair Leathercraft



# FIFTH YEAR



**Lee Kee Salt**  
Tonelea, Arizona  
Shoe Repair - Leathercraft

**Alice Lynch Shaw**  
Chambers, Arizona  
Home Service

**Helen Marie Singer**  
Kayenta, Arizona  
Home Service

**Ben Spear**  
Houck, Arizona  
Carpentry



**Joy Charles Spencer**  
Mentmore, N. Mex.  
Cleaning and Pressing

**Lewis Edmond Tahy**  
Steamboat, Arizona  
Body and Fender Repair

**Nellie M. Todacheeny**  
Shiprock, N. Mex.  
Home Service

**Susie Ann Tracy**  
Tonelea, Arizona  
Home Service



**Benson Tsosie**  
Pinon, Arizona  
Shoe Repair - Leathercraft

**Leo Tsosie**  
Farmington, N. Mex.  
Welding

**Helene Elaine Yazzie**  
Pinon, Arizona  
Home Service

**Kenneth Yazzie**  
Pinon, Arizona  
Cleaning and Pressing

**James Harry Yazzie**  
Kayenta, Arizona  
Welding





# GROUP ONE

Kee Chee Augustine  
Nanabah Badoni  
Mary Marie Beaver  
Rose Marie Beaver  
Maxine Ben  
Jane Claw



Ben Wallace Clah  
May Claw  
Shorty Cook  
Henry Edwards  
Leila Eltsosie  
Clarence Goy



Joe John Judy  
Eleanor Lee  
Irene Largo  
Betty Rose Maloney  
Nealwood Martin  
Sadie Nakai



Julia Neztosie  
Bessie Posey  
Charley Smith  
Glen Smith  
Etta Tso  
Ruth Ann Tso



Sam Whiterock  
Bessie Yazzie  
Mary Ann Yazzie  
Miss Griffin





# GROUP TWO



Dan Bahe  
Betty Beard  
Alice Tully Begay  
Raymond Beletso  
Frank Funston  
Curtis Harvey



Lucy Jim  
Leonard Juan  
Clenith Manychildren  
David Martinez  
Gene Morgan  
Sadie Muskett



Tsosie Nelson  
Glenn Pablo  
Loraine  
Silverhatband  
Ted Taylor  
Chee Tso Thomas  
Alfred Tso



Violet Tso  
Milton Tsosie  
Alfred Tullie  
Polly Ann Tulley  
John Lee Wilson  
Jessie Yazzie



Manuel Yazzie  
Rose Yellow Mexican  
Mrs. Ida Larney

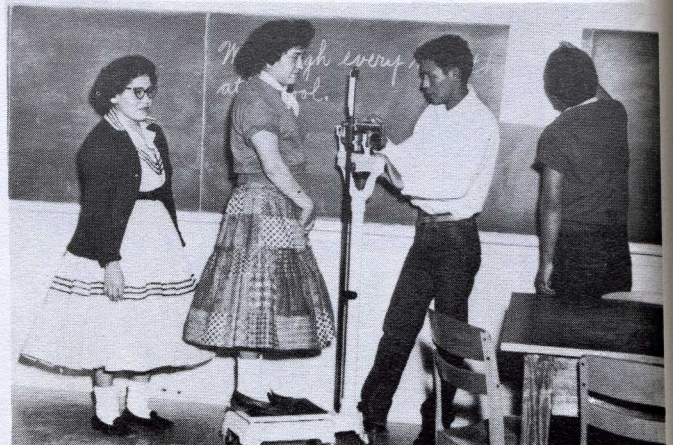



# GROUP THREE

Ida Mae Begay  
June Yonnie Begay  
Leo B. Begay  
Polly Ann Begay  
Bennie Joe Charley  
Shirley Chee



Carl Chee  
Elsie Marie Cody  
Juan Lewis Curley  
Frank Etsitty  
Richard Frank  
Begay Francis

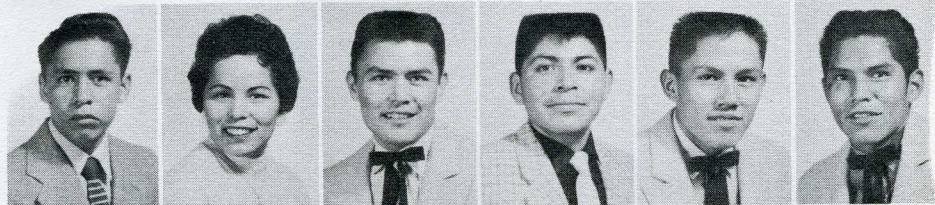

Mary Mae Gorman  
Irene Jean Howe  
Leo Rocky Joe  
Charlie Kee John  
Fannie Mae John  
Raymond Kieyoani



Rita Kaye  
Charlie Mitchell  
Jack Monroe  
Thomas Mose  
Benson Nez  
Shirley Jo Nez



Donald F Noble  
Freddie Rico  
Ella Mae Shorty  
Mayme Sue Smith  
Desbah Todachine  
John C Tohtsoni



Shirley Wagner  
Chester Yazzie  
Florence Yazzie  
Herbert Yazzie  
Rita K. Yazzie  
AnnaMae  
Yellowmexican  
Mrs. Bula Bessire



## General Shop Teachers

Mr. Bessire  
Mr. Means  
Mr. Nicholson





# GROUP FOUR



Alice Yazzie Begay  
 Albert Adakai Jr.  
 Bennie Begay  
 Cecil W. Begay  
 Leo D. Begay  
 Russell Begay

Thomas Begay  
 Billy Blackwater  
 Andrew K. Chee  
 Erma Jean Carroll  
 Betty Delgarito  
 Anaria Etsitty

Irene Harvey  
 Paul Guy  
 Paul Frank Joe  
 June Ann Joe  
 Priscilla Lee  
 George Martine

Roger Nelson  
 Marie Ross  
 Amy Dan Reuben  
 Austin Sam  
 Ada Jean Snyder  
 Ellison Tsosie

Caroline  
 Linda Yazzie  
 James Yazzie

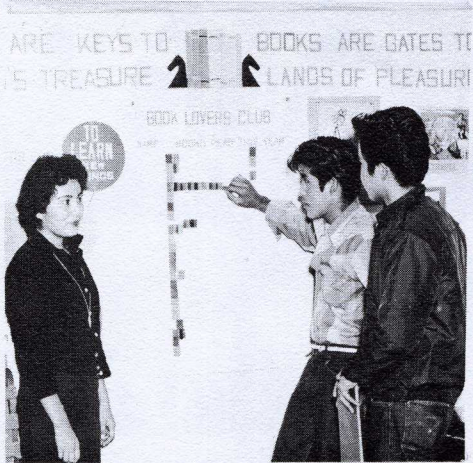

## Home Economics Teachers



Miss Choate  
 Mrs. Jordan  
 Mrs. Mather  
 Mrs. McCoy  
 Mrs. Sweeney



# GROUP FIVE

Rosita Begay  
 Wilbur Anderson  
 Sam Carl Begay  
 Tullie Begay  
 Jessie Ben  
 Lee Bitsue

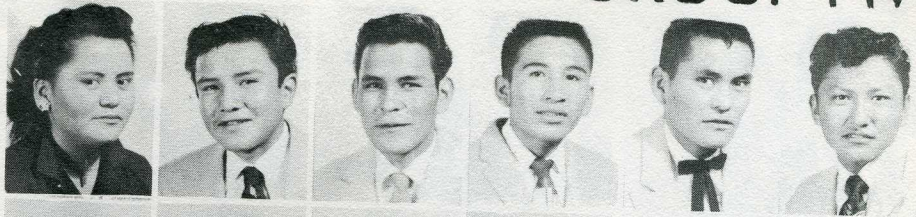

Jimmie Ben  
 Anita Bills  
 Sarah Mae Claw  
 Rose Costello  
 Mable Frank  
 Lula Ann Dale



Nellie Gorman  
 Esther Jean Harvey  
 Jerry Huskon  
 Lucita Joe  
 Helen Kay John  
 Nellie Joe



Dan Joe Kaye  
 Edward Kee  
 Ella Kee  
 Edna Mae Keith  
 Thelma Moffitt  
 Lorenzo Kinlicheene



Toney Murphy  
 Henry Murphy  
 Willie Nez  
 Joseph Pino  
 Tina Jean Robbins  
 Leo B. Tsosie



Hasbah Yazzie  
 John Watchman  
 Bob Yellow  
 Mrs. Zelma Vann



## Instructional Aids

Mr. Begay  
 Mr. Lopez  
 Mr. Mitchell

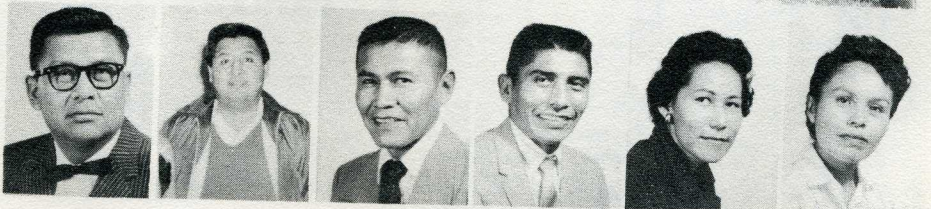

Mr. Willie  
 Miss Littlewalker  
 Mrs. Tolth



# GROUP SIX



Amos Kaye Begay  
 Frank Luke Begay  
 Jack Begay  
 Tommy Dell Begay  
 Kee Nez Begody  
 Jimmy Nakai Bekis

Tom Mix Lee Benally  
 Harry Lee Brown  
 Earl B. Burke  
 Jerry Cecil  
 Marshall B. Keeto  
 Delbert Wilson  
 Barbone

Earl Laughing  
 Peter Martinez  
 Emerson Morgan  
 Raymond Murphy  
 Abel Pino  
 Kee Nez Preston

Rossie Ray Spencer  
 David Taylor  
 Jimmy Tony  
 Billy Yazzie  
 Freddie Yazzie  
 Teddy Yazzie

Wilbert Teller Yazzie  
 Roy Yellowhair  
 Mr. Otipoby





# GROUP SEVEN

Nancy Augustine  
Lee Begay  
Bessie Beletso  
Jim Jack Benally  
Pauline Juan  
Bertha Johnson



Chee Y. Largo  
Hoskie R. Largo  
Wallace F. Lee  
Jessie Martinez  
Blanche Nelson  
David Morgan



Freda Grace Nez  
Perfina Chee Nez  
Gloria Neztosie  
Harry Peshlakai  
Mary Saganitso  
Harry Tom Spencer



Bertha Tracy  
Wallace Watchman  
Leta Werito  
George Whitehair  
Harvey Whitewater  
Bertha Yazzie



Marion Yazzie  
Tom Wilson Yazzie  
Stella Yellowman  
Helen Young  
Miss Engelking





# GROUP EIGHT



Frank Tully Begay  
Howard Bede  
Doris Begay  
Lena Bizadi  
Daniel Kee Charlie  
Ella Mae Claschee



Joe Dodson  
Tom Gorman  
Marilyn Hatathli  
Alison Holiday  
Ann Ignacio  
Mary Ann Jensen



Etta Jim  
Lucia Juan  
Raymond Kaye  
Lucy Largo  
Jimmie Lee  
Sara Chee Lee



Ellen Morgan  
Bessie Wilson Pete  
Betty Jean Robbins  
Jimmie Tully  
Billy Yazzie Warner  
Alberta Wilson

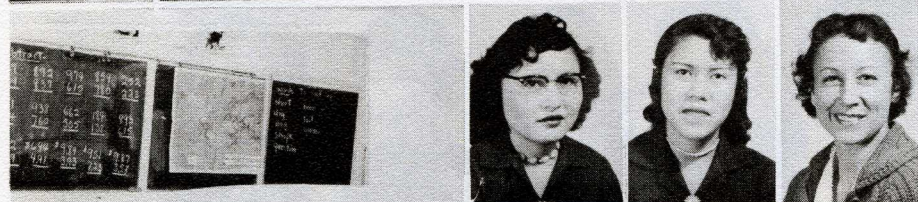

Betty Yazzie  
Jane C. Young  
Mrs. Patty Allen





# GROUP NINE

Archie Bahe  
 Rose Mary Barbone  
 Abe Begay  
 Alfred Dennis Begay  
 Lavernie Jane Begay  
 Esther Begay

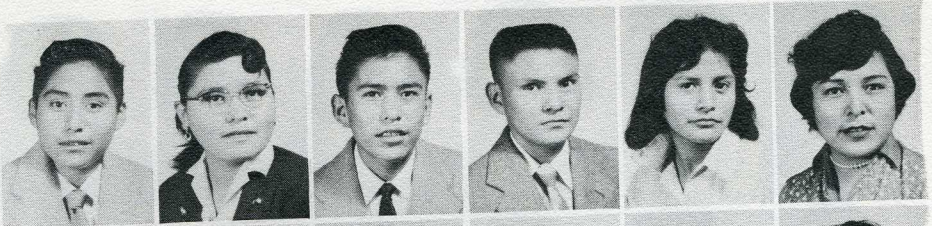

Orville Gordy  
 Celia Cecil  
 Billie Jr. Cly  
 Betty Jean Holiday  
 Lucy Kee  
 Joan King



Hazel Lee  
 Mable Lehi  
 Irene Mitchell  
 Guy Yazzie Means  
 Ben Peters  
 Frances Redhair



Albert Rico  
 Lorena Roanhorse  
 Velda Lehi Secody  
 Marie Scott  
 Ada Yazzie  
 George Tom



Marie Yazzie  
 Sarah Wilson  
 Mrs. Meeks





# GROUP TEN



Bernice M. Austin  
James Begay  
Florence Brown  
Diane Esther Chee  
Jimmie Ray Chee  
Harvey Dick



Alice Lee Etsitty  
Johnny Martinez  
Louise Juan  
Mae Rose Martinez  
Nelson Morgan  
Junior Morgan



Patrick Murphy  
Daniel Nez  
Fred Junior Padilla  
Louise Jane Nez  
Michael Redhouse  
Thomas Sloan



Sammy Tso Spencer  
Lucille Tsosie  
James Tsosie  
Boyd White  
Mary Louise  
Tougiechee  
Yazzie Widehat



Gilbert Yazzie  
Mrs. Leola M. Taylor





# GROUP ELEVEN

Juan Atcitty  
 Jimmie Begay  
 Raymond Begay  
 Samuel Begay  
 Benson Chatto  
 Candelaria Curley



Johnny Deschilly  
 Anthony Davis  
 John Daw  
 Sarah Gibson  
 Lester Hanna  
 Astor Nockideneh



Christine Juan  
 Jane Ann June  
 Leonard Joe  
 John Yazzie Pete  
 Herbert Platero  
 Irene Plummer



Sally Tso  
 Edward Tyler  
 Daisy Mae Tyler  
 Henry Webster  
 Juanita Woody  
 Charley Watchman



Herman Yellowhair  
 Maggie Yoe  
 Mrs. McCarty

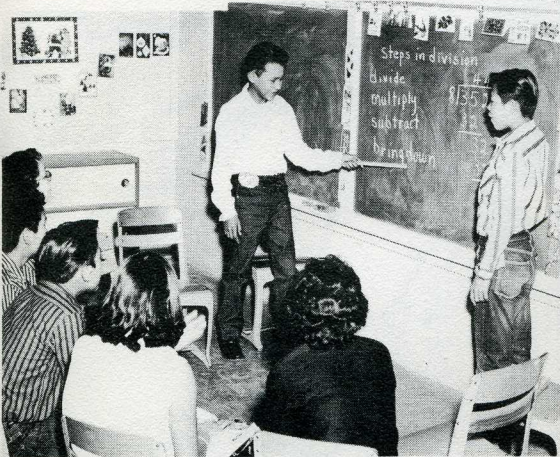



# GROUP TWELVE



Irene Bahe  
 Betty Begay  
 Desbah Begay  
 Genevieve Begay  
 Irene Bia  
 Deswood Biggs

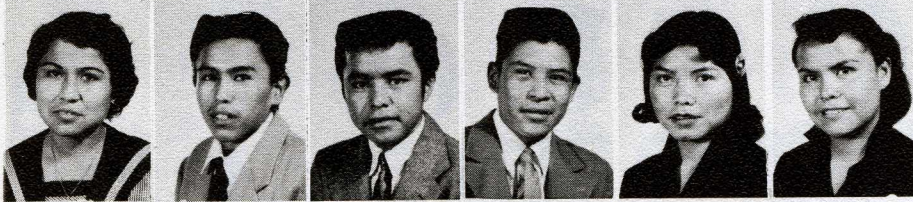

Lena Billie  
 Paul Brown Jr.  
 Francis Bruce  
 Melvin Chee  
 Susie Deschilly  
 Annie Etcitty



Hilda Garcia  
 Rose Ann George  
 Henry Griffith  
 Donna Mae Grebb  
 Harold James  
 Emmanuel John



Gilbert Johnson  
 Harry Johnson  
 Thomas Largo  
 Lenora Monty  
 Johnson Pablo  
 Jones Platero



Roger Silver  
 Willie Speen  
 Alfred Stewart  
 Mary Katy Tsosie  
 Ella Eva Tully  
 Mary Lou White  
 Miss Buchanan

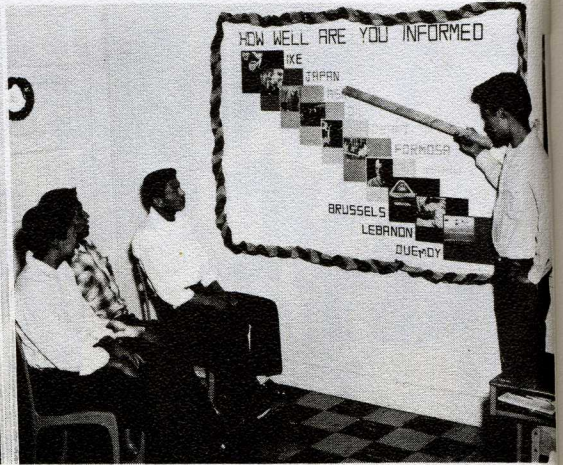



# GROUP THIRTEEN

Alfred Begay  
James Tully Begay  
Bobby Billah  
Freddie Benally  
Louis Brown  
Roy Benally



Helen Charley  
Danny Dee  
Della Mae Draper  
Nellie Emerson  
Albert Joe  
Johnny Martin



Keith Martinez  
George Sala  
Scott Mike  
Lee Maloney  
Danny Nelson  
Kee Bahe Smith

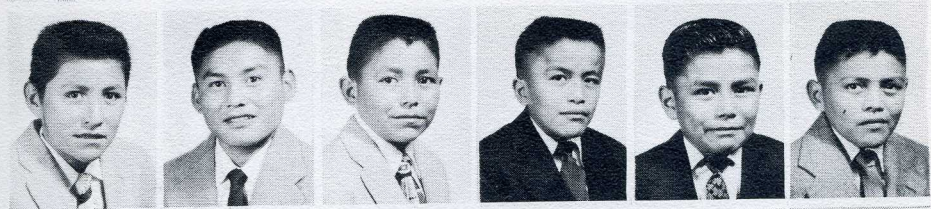

Stanley Small  
Milton Tracey  
Kenneth Taugelchee  
Marjorie Washie  
Clyde Wilson  
Dan Yazzie



Tom Yazzie  
Miss Hawacum





# GROUP FOURTEEN



James Beard  
Clifford Begay  
Sammy Begay  
Rose Belone  
Delbert Bruce  
Marjorie  
Deneh-Chali

Mary Etsitty  
Jerry Dick  
Annie Kee  
Eddie Neztosie  
Maxwell Robbins  
Nellie Oliver

Junior Sala  
Ben Chee Singer  
Bobby Spencer  
Roger Roy Thomas  
Johnny Whiterock  
Chee Wilson

George Yoe Jr.  
Larry Yazzie  
Lillie Yellowhair  
Raymond Yazzie  
Mrs. J Whorton

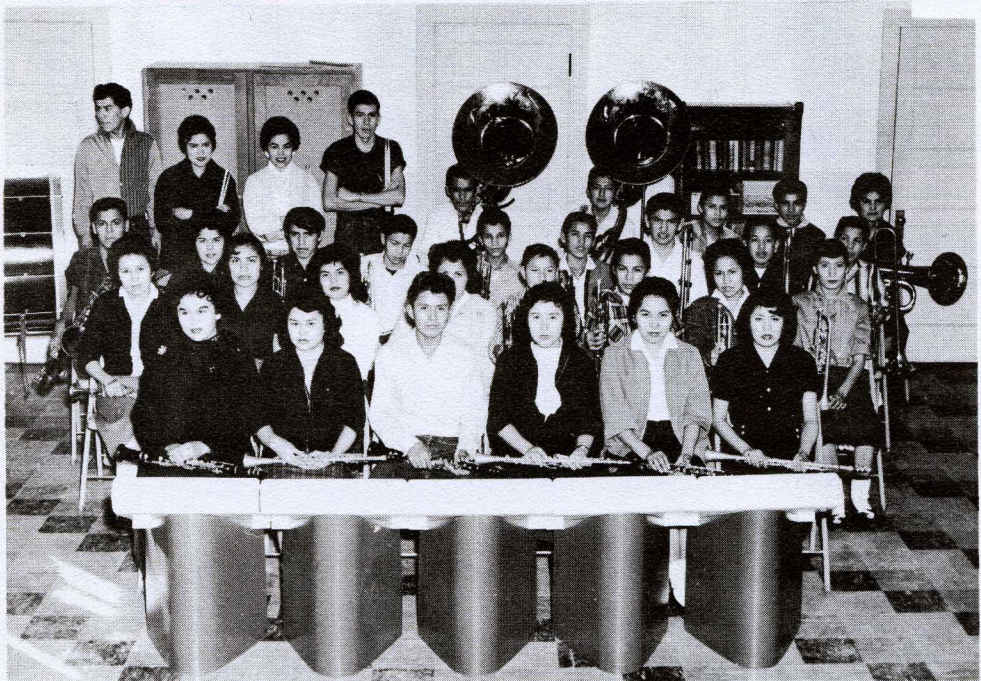



# GROUP FIFTEEN

John Curley Begay  
 Ramona Beard  
 Martha Begay  
 Millie Begay  
 Richard Sonne Begay  
 Helen Benally



Rueben Begay  
 Tom Begay  
 Marie Billie  
 Mary Charley  
 James Dandy  
 Louise Johnson



Evan Jay  
 Tommy Jim  
 David Kescoli  
 Elsie Lee  
 Harvey Luna  
 Kee John Means



Larry Nez  
 Bessie Police  
 Dolly Mae Russell  
 Chee Topaha  
 Daisy Todichine  
 Charley Twain



Evelyn Yazzie  
 Lena Yazzie  
 Louise Yazzie  
 Mrs. Lorraine Moore





# PLAY DAY

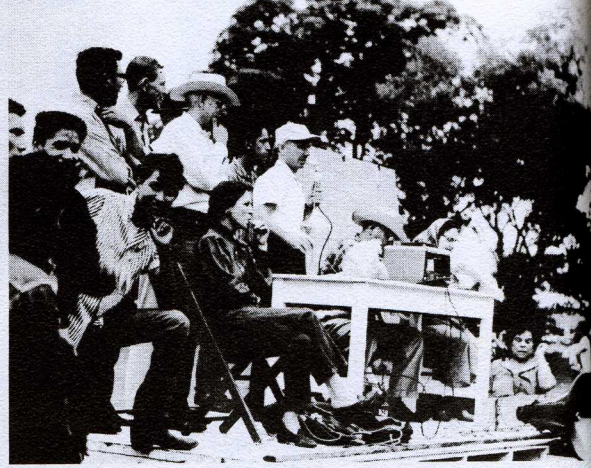
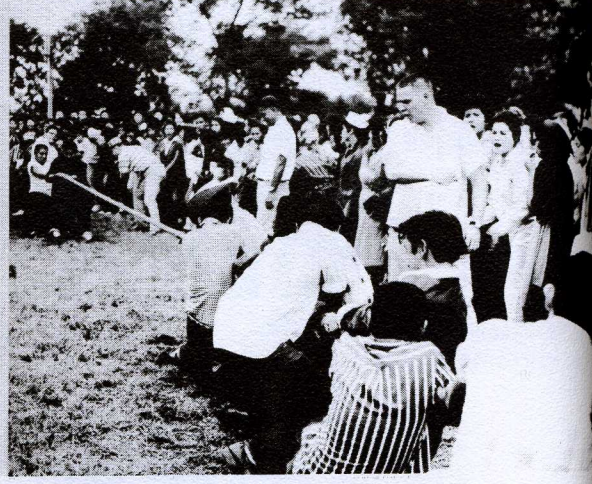



# GUIDANCE DEPARTMENT



Going to Play Day  
1910

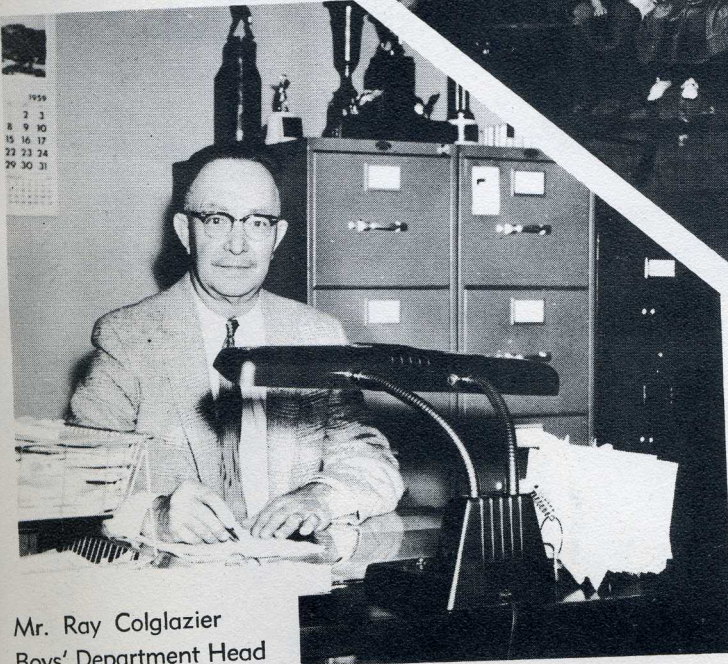

Mr. Ray Colglazier  
Boys' Department Head



# GIRLS'





# HOME LIFE

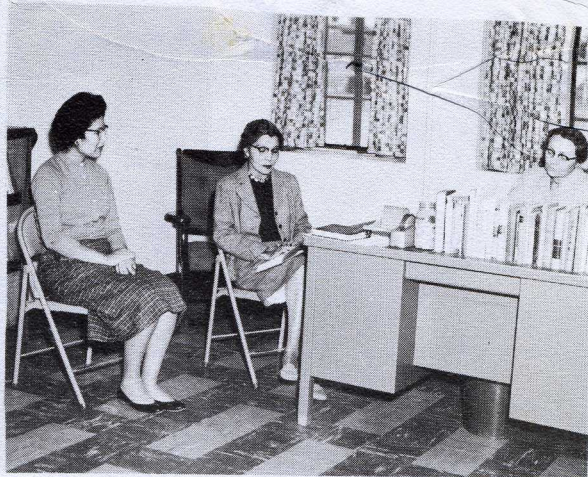



# BOYS'

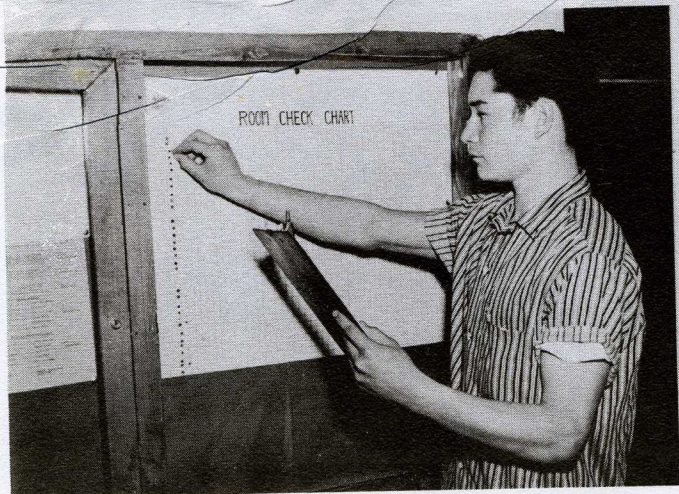



# HOME LIFE

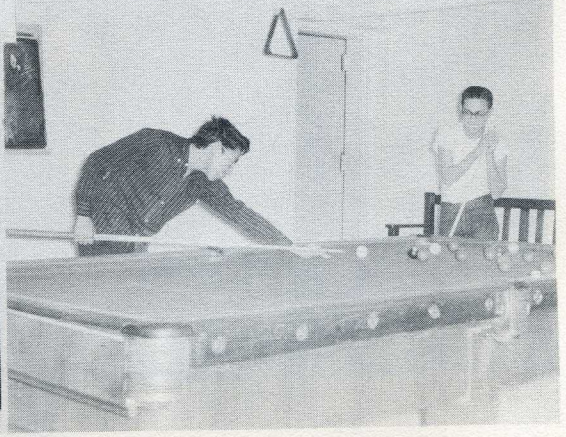
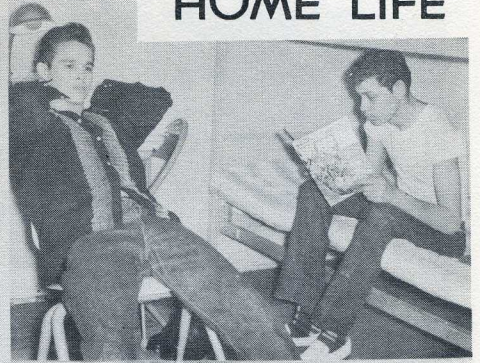
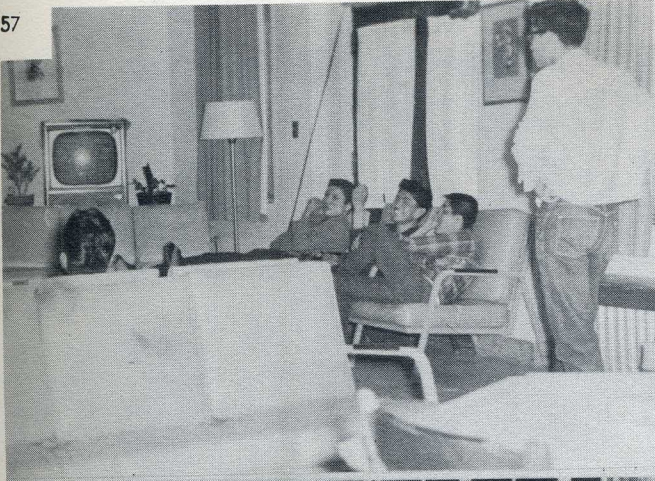



# GUIDANCE

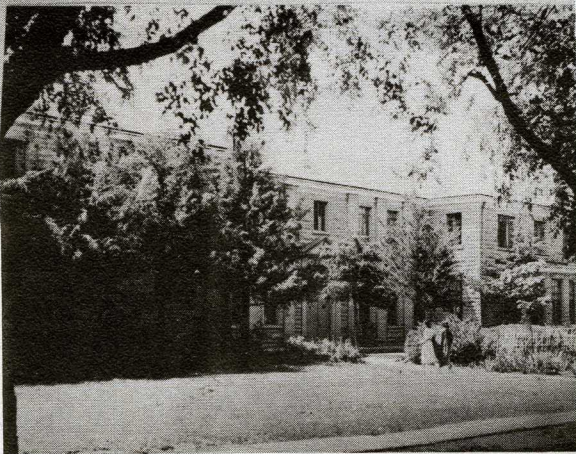
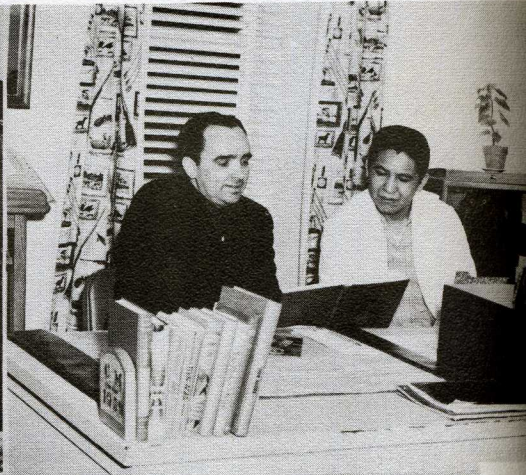

Home One  
Mr. Rowe



Home Two  
Mr. Bacon

Home Three  
Mrs. Means



Home Four  
Mrs. Westbrook

Home Five  
Mrs. Hornady

Home Six  
Mr. Quiring



# VOCATIONS



Mrs. Elizabeth Heagy  
Home Economics  
Department Head

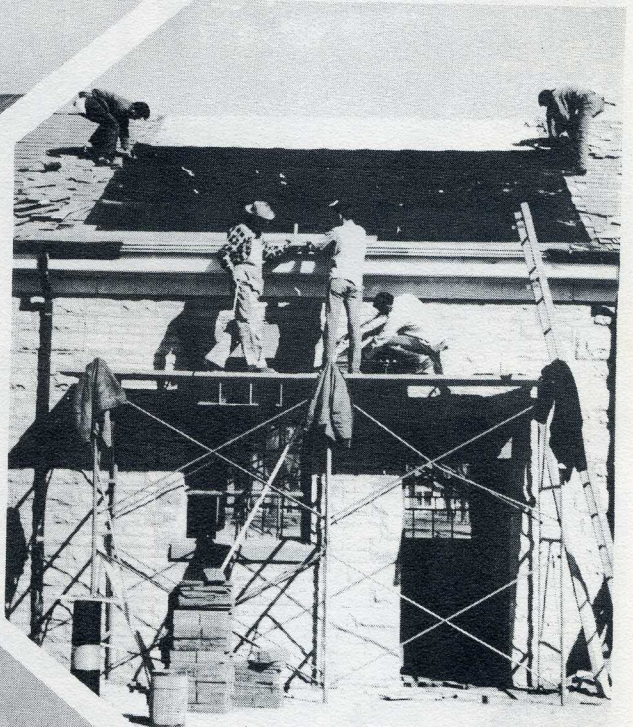

New Office for Trades  
Department Head



Mr. Alvin Kivett  
Agriculture  
Department Head



# TRADES

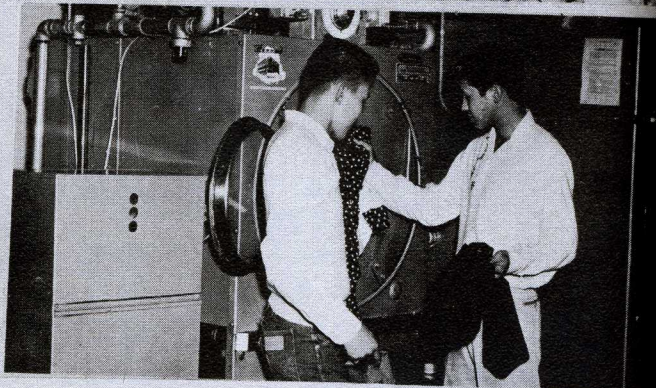
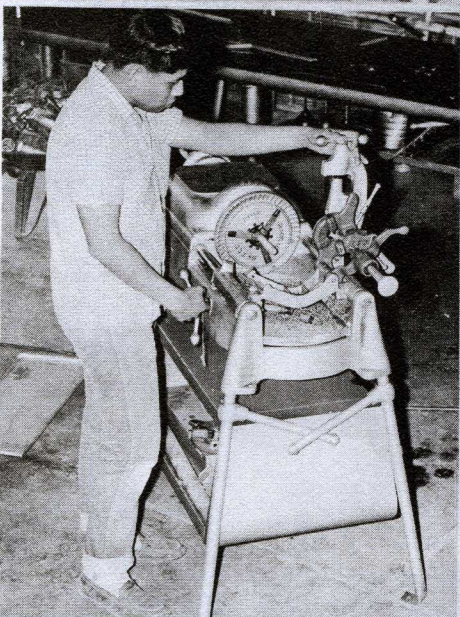
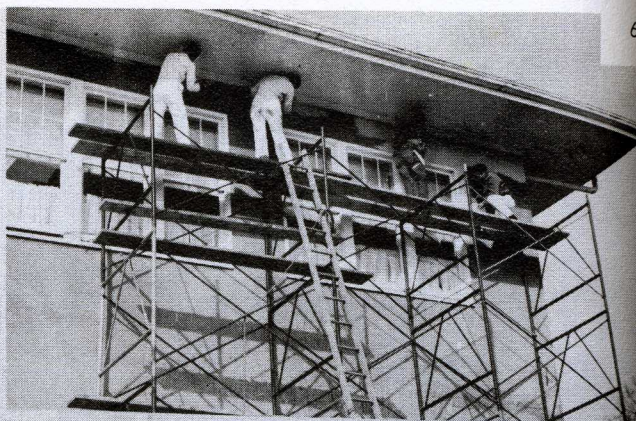
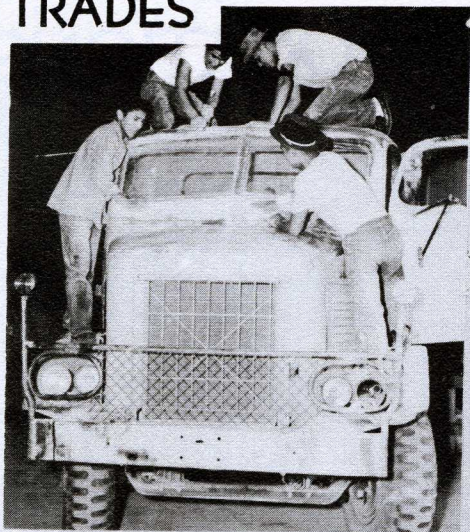

Left to Right:  
Donald Cook  
Calvin Cowen  
Clifton Dee  
Billy Joe Dye  
Edwin Joice  
James Larney



L. B. Earp  
Virgil England  
Earl Grinnell  
Glenn C. Limb  
Henry McEwin  
John Topaum



# TRADES

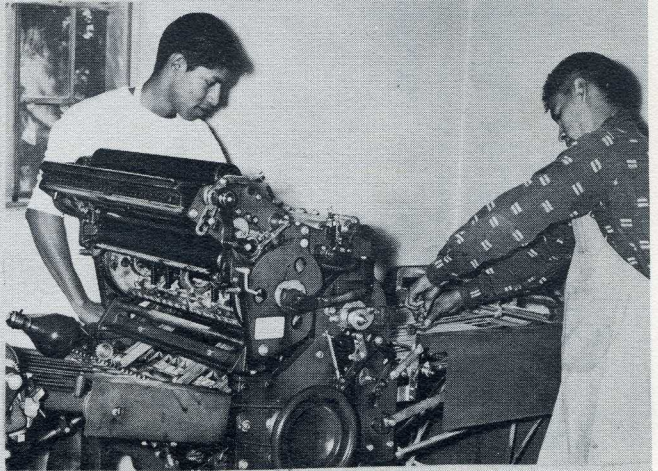

Left to Right:  
Martin Sanders  
Louis Thompson  
Mrs. England





# AGRICULTURE

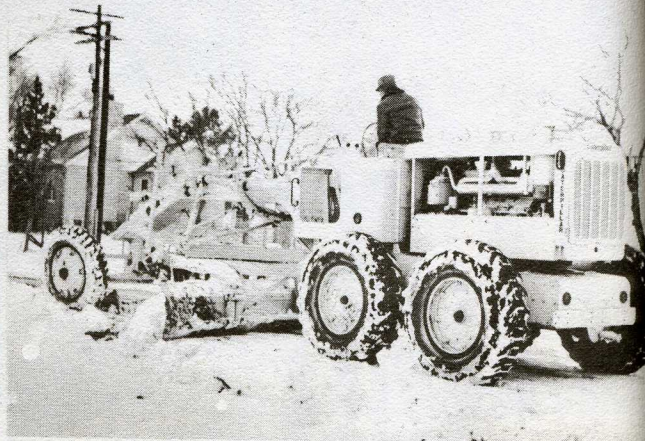
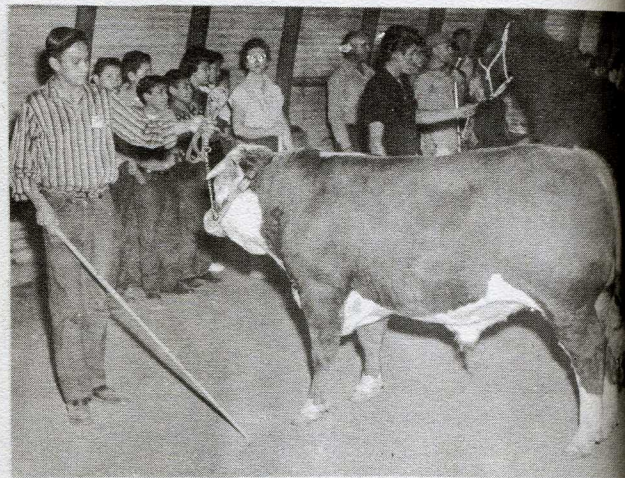
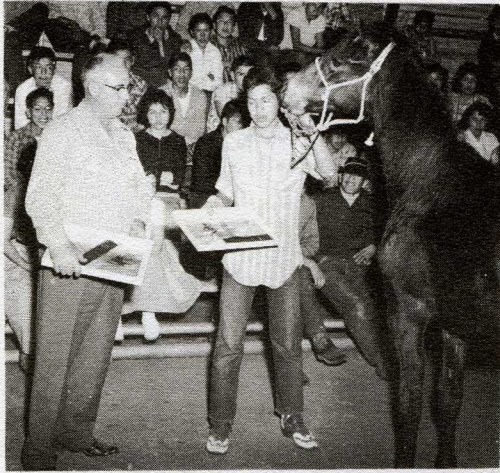
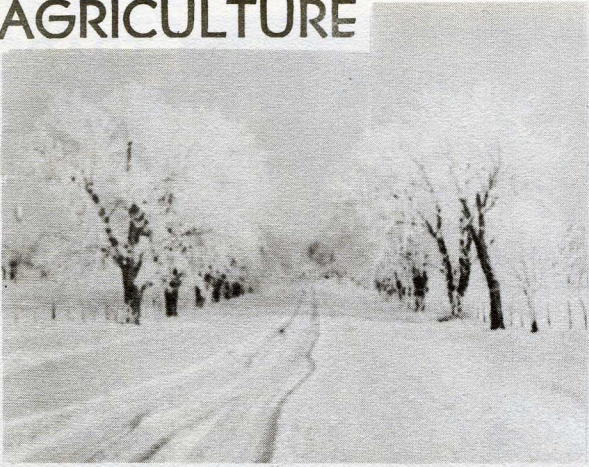

Left to Right  
 Nathan Benton Jr.  
 Carl Hollowell  
 Art Jones Jr.  
 Roger S. Denman  
 James Hamburger



# AGRICULTURE

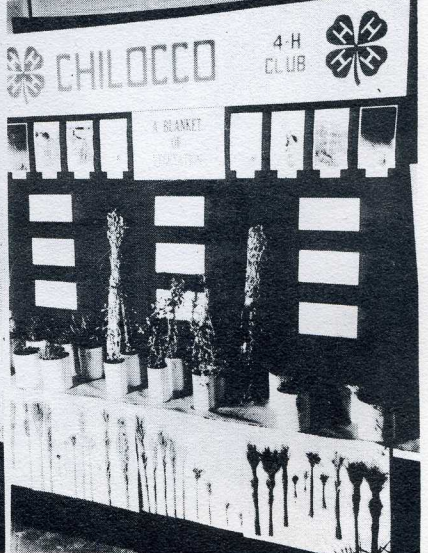
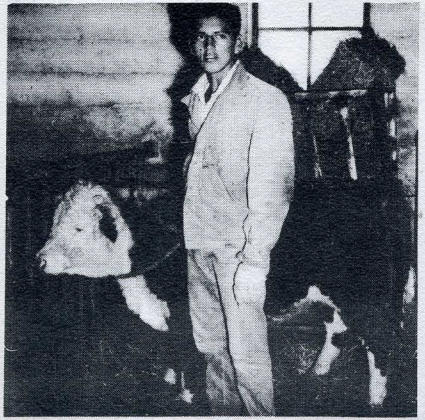
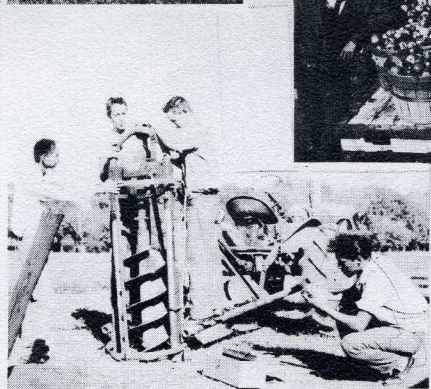
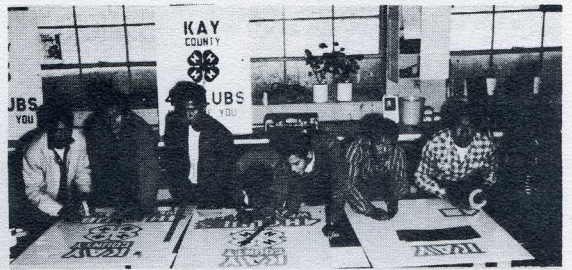



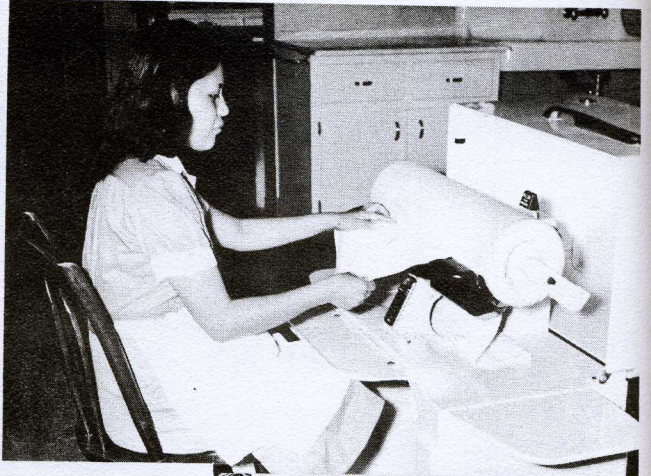
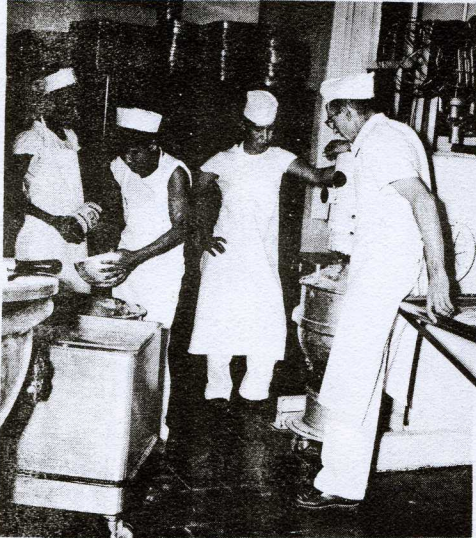

Home  
Economics







INSTRUCTORS

Mr. Jeff Bean  
Miss Rosemary Wood  
Mrs. Josie Anderson



Mrs. Ethel Grinnell  
Mrs. Lucille Shell  
Mrs. Eileen Points  
Miss Marian Ross



Mrs. Beatrice Boory  
Mrs. Josephine Wapp  
Mrs. Zelda Gray  
Mr. Everett Werneke





# CAFETERIA

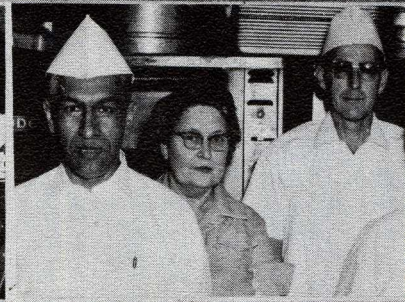
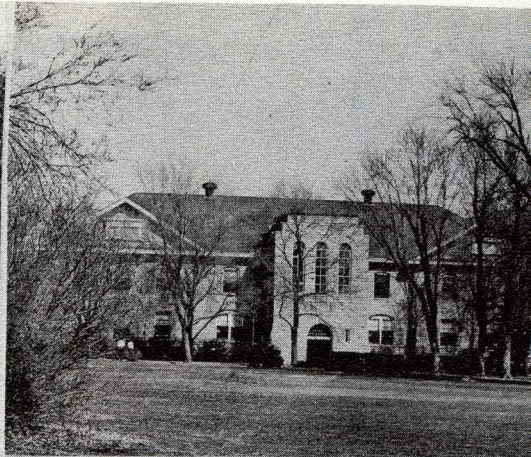

# CAFE





# ACTIVITIES



Bazaar



Merry Go Round 1909

Unto This Land  
Pageant 1958

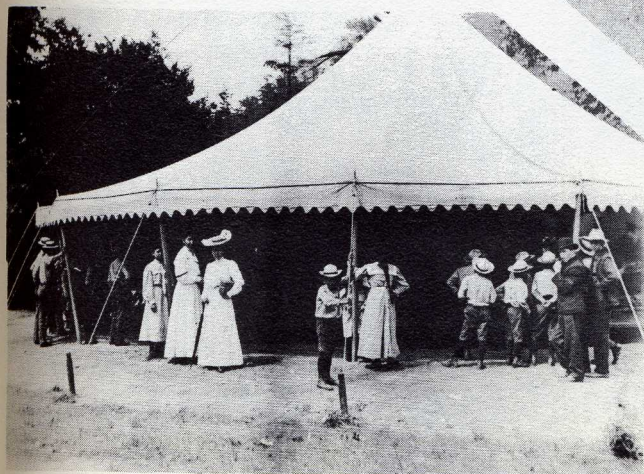



# CHOIR

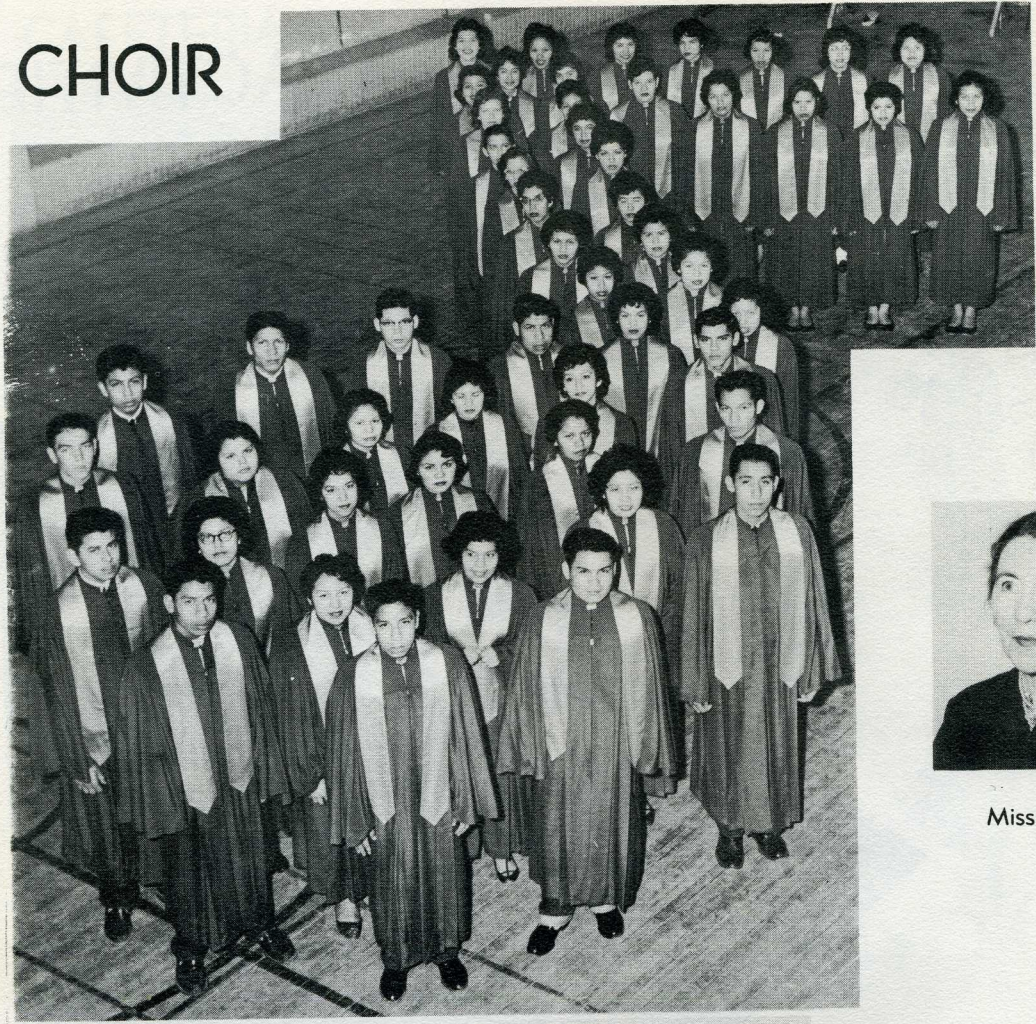

Miss Dyer



## SEXTET

- Margaret Ripley
- Vivian Taylor
- Gloria Tulsa
- JoAnn Frazier
- Gwen Collier
- Wahlella Bradley



# BAND



Mr. Stocks



# DANCE BAND



# HONOR SOCIETY

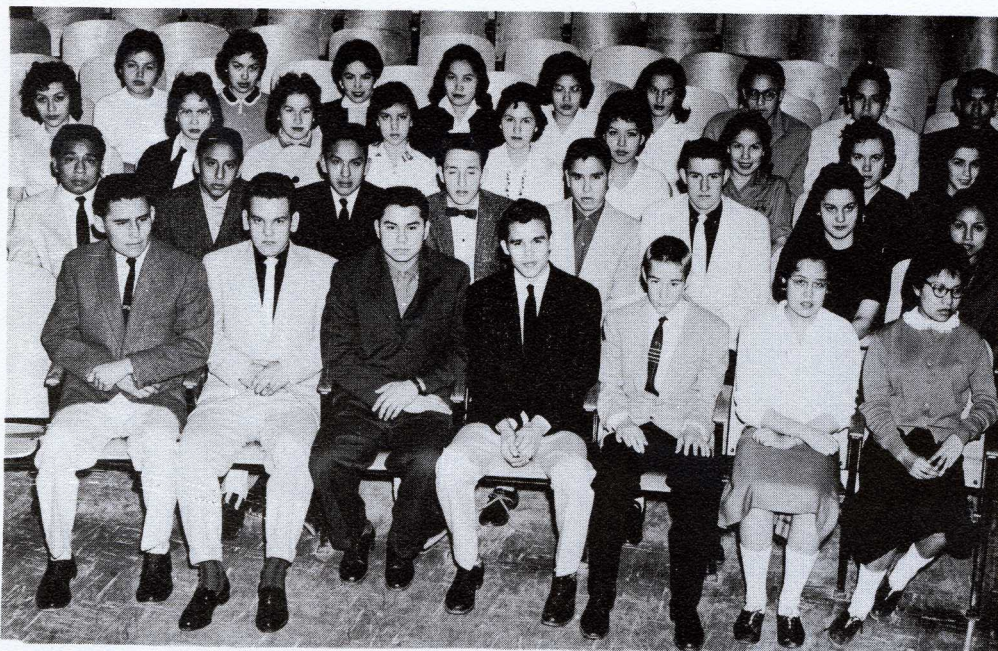

First row:  
 Thomas Todacheeny  
 Donny Cannon  
 Charles Snell  
 Victor Vance  
 Jimmie McGilbra  
 Charmain Pensoneau  
 Betty Jo Brown

Second row:  
 Noah Frazier  
 Alex Stand  
 Ronald Stand  
 Norman Little  
 Andrew Lieb  
 Frank McGilbra  
 Wanonia Schmidt

Anna Harjo  
 Third row:  
 Wahlella Bradley  
 Louanna Russell  
 Dana Russell  
 Sharon Fife  
 Ruth Ramsey  
 Julia Yeahquo  
 Ida Mae Nix  
 Adrian Welborn

Carol Geiogomah  
 Fourth row:  
 Joyce Shawnee  
 Mariam Bruner  
 Elsie Cody  
 Rita Yazzie  
 Charlene Amos  
 Roberta Schmidt  
 James Squirrel  
 Robert White  
 Dion Francis

# STUDENT COUNCIL



Left to right:  
 Perfina Chee Nez  
 Austin Sam

Julia Bayhille  
 Dion Francis  
 Alex Stand

Mrs. Werneke, advisor  
 Clara Ann Begay  
 Mr. Colglazier, advisor

James Deere  
 Rowena Johnson  
 Billy Yazzie

Willie M



# DRILL

# TEAM



Miss Mason

# PEP CLUB





# CLUBS



## INDIAN DRAMATICS

Leo Rocky Joe, song leader; DeAnna Toppah, president; Eunice Barnett, vice president; Julia Yeaquho, secretary and Patrick Spottedwolf, song leader.



## YUPKA CHUKA IKBI

Audrey Palmer, president; DeAnna Toppah, vice president; Christine Azure, program chairman and Julia Yeaquho, song-leader.



## SOCIAL CLUB

Ida Mae Nix, president and Carol Thorpe, secretary.



## TRADES CLUB

Leon Burris, president; Victor Vance, vice president; Robert Pedro, secretary and John Campbell, sergeant at arms.

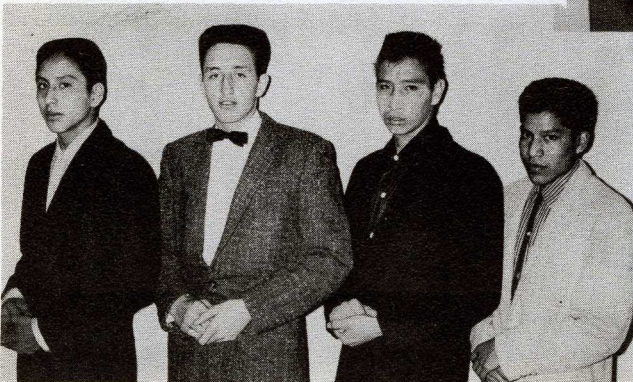

## AGGIE CLUB

Alex Stand, vice president; Norman Little, president; John Robe-deaux, secretary and Bill Thompson, sgt. at arms.





**JUNIOR RED CROSS**

Margaret Ripley, vice president; Roberta Pratt, president; Carol Thorpe, sergeant at arms and Shirley Little, secretary.



**GUIDES**

Andrew Lieb, Lucinda Shade, Gertrude Lonebear, Anna Mae Harjo, Dion Francis, Inez Mullens, Roberta Pratt and Lee Mack Stephens.

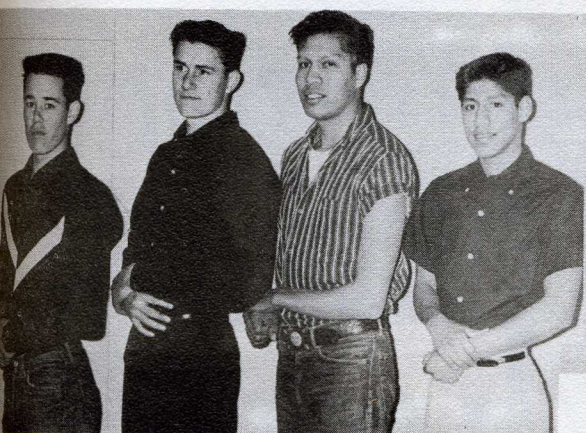

**SCIENCE CLUB**

Wayne Akins, secretary; Frank McGilbra, president; Howard Tommie, sergeant at arms and Dion Francis, vice President.



**4-H**

Anna Mae Harjo, secretary; Margaret Ripley and Naomi Bolin, vice president.



**SUB-DEB**

Loretta McClelland, president; Joyce Twins, vice president; and Rebecca Hinman, secretary.



**F. H. A.**

Sue Barnes, president; Julia Bayhille, vice president; Rosemary Hail, historian, Gwen Collier, song leader and Lorene Bunny, secretary.



# SCOUTS

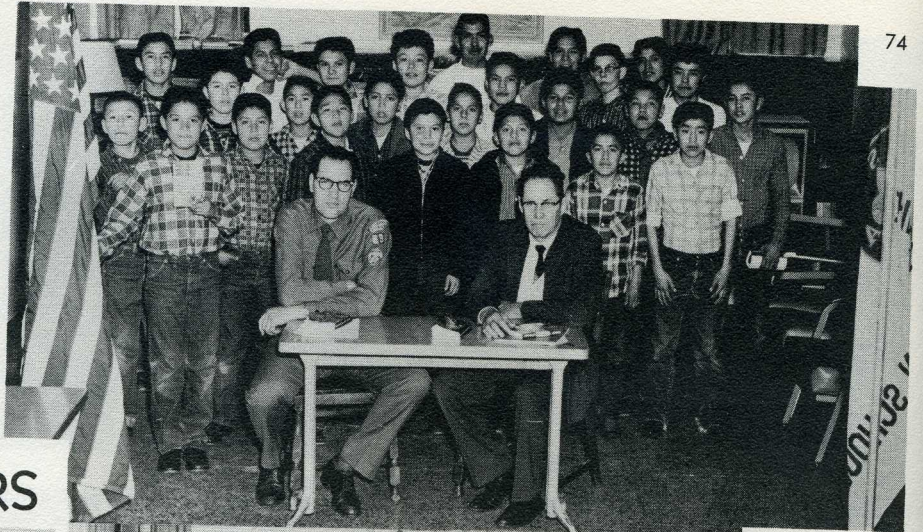

# EXPLORERS



# NATIONAL GUARD



Captain Gregory





# FOOTBALL

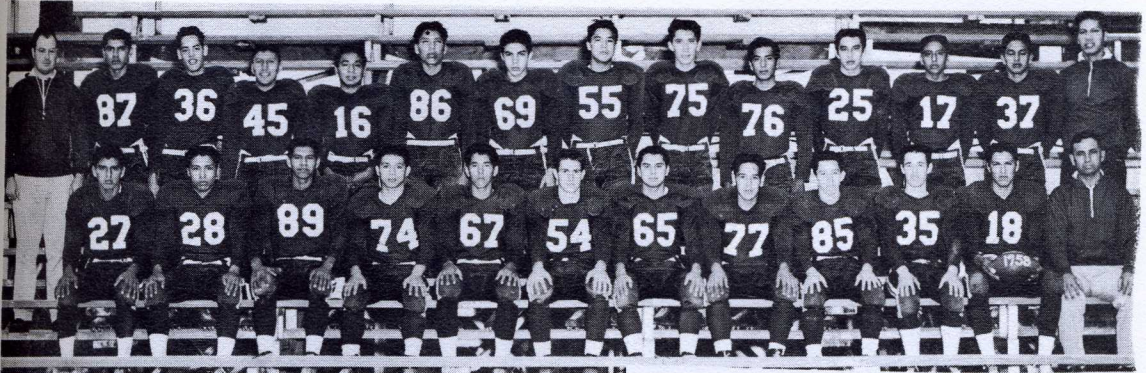

### "A" Squad

Left to right:

- Vernon Nanaeto
- Turner Silmon
- Reuben Kelly
- Major Smith
- Larry Record
- Frank McGilbra
- Charles Snell
- Bob White
- Bill Fife
- Wayne Akins
- Ronald Shawnee
- Coach Moore

- Coach Presley
- Thomas Choate
- James Battiest
- Thomas Mose
- Noah Frazier
- Douglas Maytubbie
- Robert Butler
- MacArthur Henry
- Sam Sanders
- Gene Enos
- Fred Beets
- Alex Stand
- Ronald Stand
- Howard Tommie, Manager

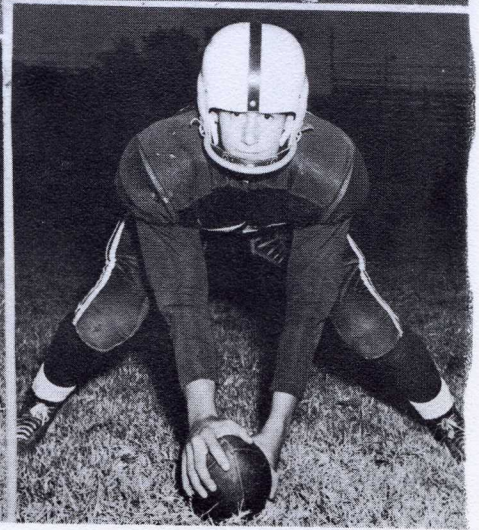
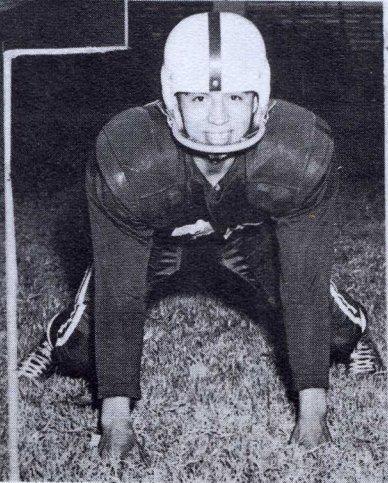
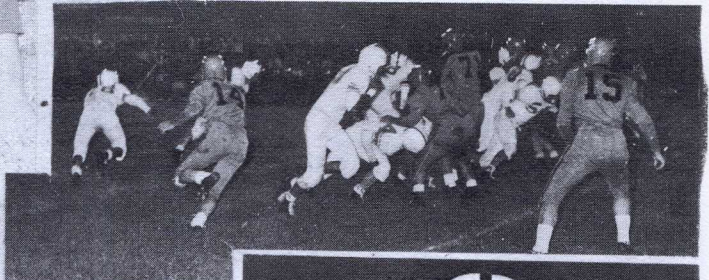
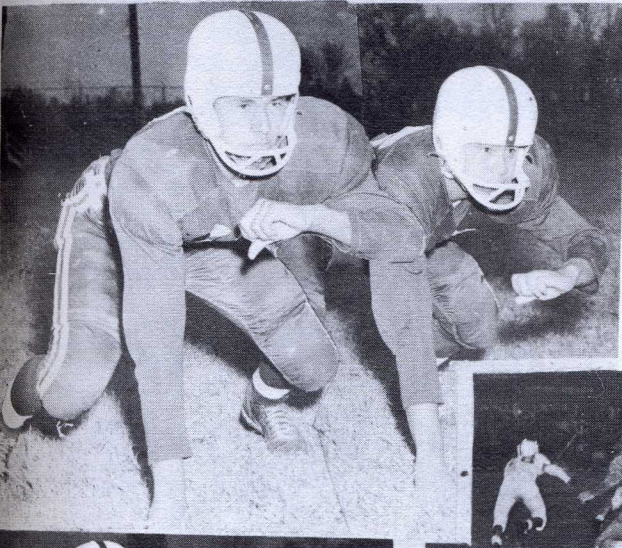



# FOOTBALL "B" SQUAD



Front Row  
Left to Right  
Alex Stand  
Douglas Maytubbie

Bob White  
Robert Butler  
MacArthur Heny  
Sam Sanders  
Gene Enos

Bill Fife  
Coach Presley

second row  
Thurman Hudson  
Noah Frazier  
James Spicer  
Lawrence Francis

Vernon Nanaeto  
James Choate  
Jimmy Baker  
Thomas Mose  
Coach Moore

# FRESHMAN FOOTBALL

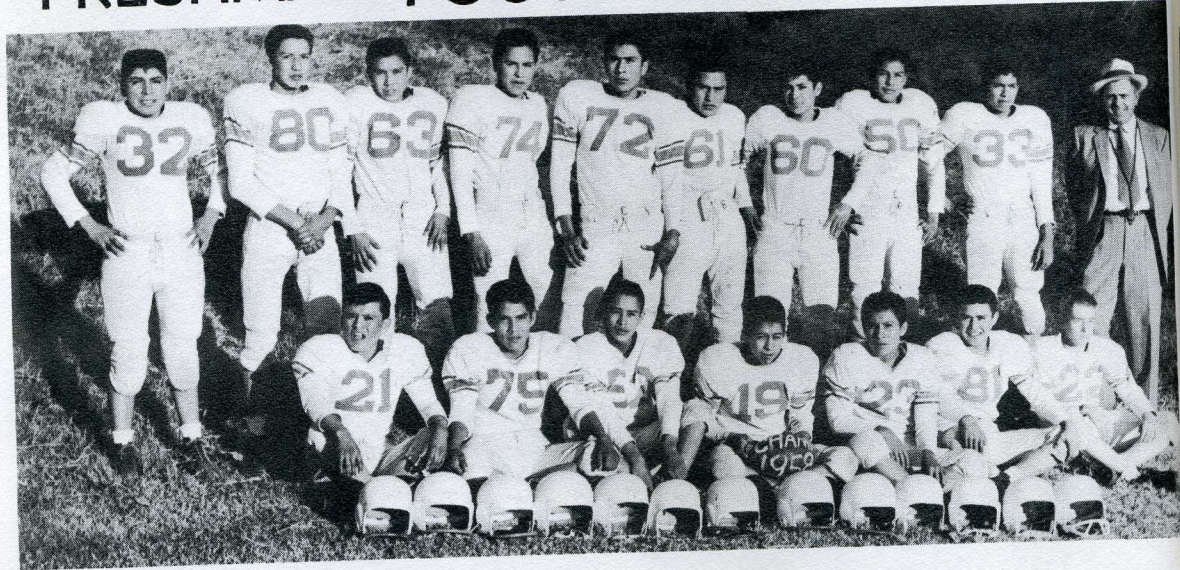

Left to Right  
Front Row:  
Jack Monroe  
Lawrence Francis  
Arther Henry

Abraham Collier  
James Deere  
Juan Louis Curley  
Jimmy McGilbra

Standing:  
Frank Etcitty  
Charley Mitchell  
John Tohtsoni  
Leo Begay

Herbert Yazzie  
Don Noble  
Allen Blalock  
Dean Hudson  
Jacob Thompson

Coach Henderson



# WRESTLING

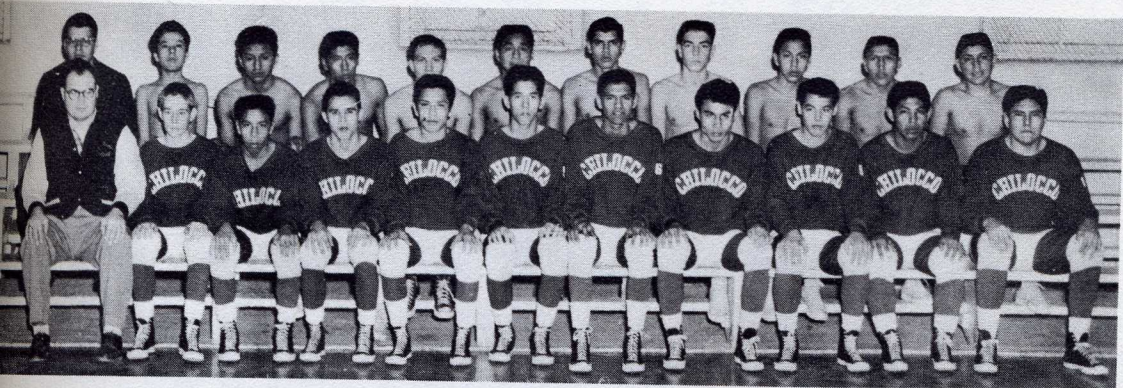

Top Row Left to Right  
 Manager: Bill Culver  
 Johnny White  
 Anthony Colwash  
 George Miguel  
 James Burris  
 Noah Fraizer  
 Thomas Cooper

James Spicer  
 Albert Shawnee  
 Thomas Mose  
 Frank Etcitty  
 Bottom Row  
 Coach Doyle Presley

Jimmy McGilbra  
 Charles Battiest  
 Victor Vance  
 Herbie Whitebuffalo  
 Larry Record  
 Reuben Kelly

Bob Burns  
 John Stubbs  
 Adam Wesley  
 Ezra Tilden

## LETTERMEN'S CLUB

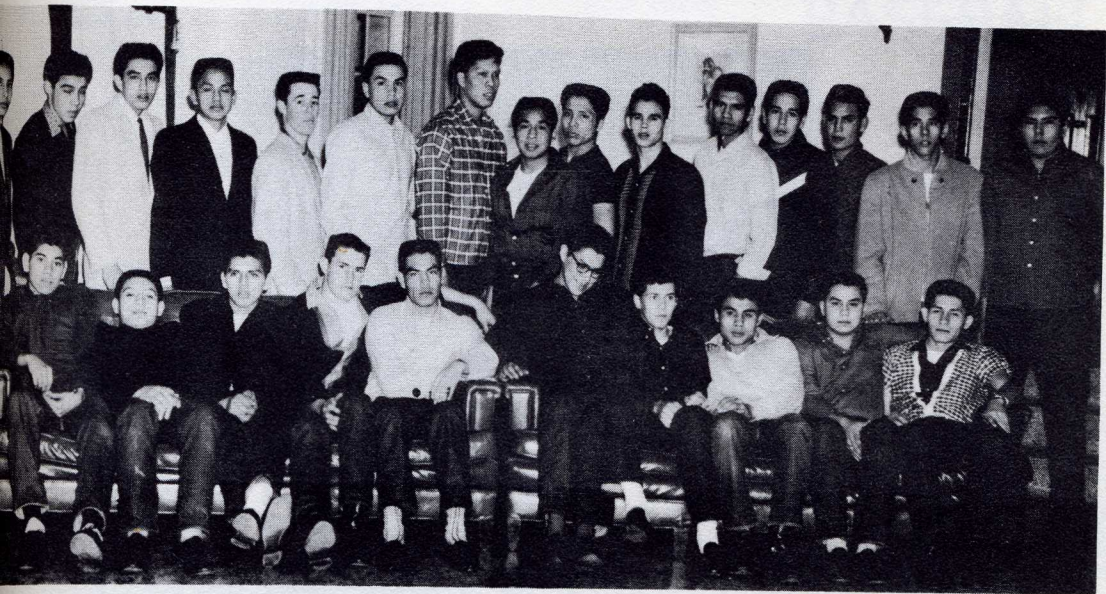

Standing Left to Right  
 Alex Stand  
 Robert Butler  
 Freddie Beets  
 Donald Stand  
 Wayne Akins  
 Bill Johnson  
 Howard Tommie

Noah Fraizer  
 Turner Silmon  
 Victor Vance  
 Reuben Kelly  
 Bob White  
 Lester Benn  
 Larry Record  
 Ezra Tilden

Seated  
 Edward Brace  
 Major Smith  
 Vernon Nanaeto  
 Frank McGilbra  
 Leon Burris  
 Ronald Shawnee  
 Bill James

Bobby Burns  
 Charles Snell  
 Milford Tidwell



# BASKETBALL

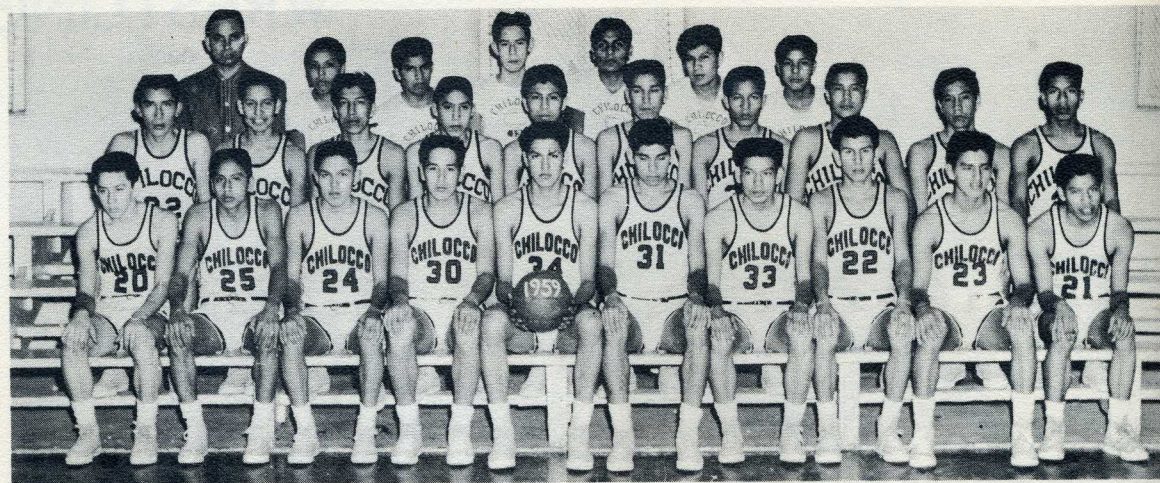

Front Row  
Left to right:  
Bill Fife  
Alex Stand  
Richard Frank  
Robert White  
Ronald Shawnee  
Edward Brace  
James Blindy  
Roger Crye  
Vernon Nanaeto  
Bill Thompson

Second Row  
Left to right:  
Sam Sanders  
Kenneth Silversmith  
Arthur Blueback  
Benson Nez

Allen Silmon  
Reuben Hairyback  
Jimmy Baker  
McArthur Henry  
John Robedeaux  
Luther Battiest

Third Row:  
Left to right:  
Coach Moore  
Robert Silversmith  
Jake Thompson  
Jerry Squire  
Thurman Hudson  
James Deere  
Dean Hudson

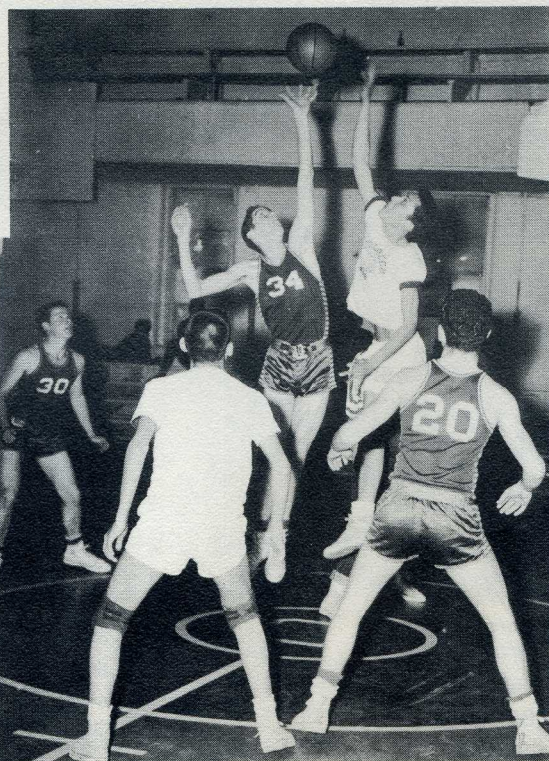



# BASKETBALL



Front Row  
Left to right:  
Bill Fife  
Alex Stand  
Richard Frank  
Robert White  
Ronald Shawnee  
Edward Brace  
James Blindy  
Roger Crye  
Vernon Nanaeto  
Bill Thompson

Second Row  
Left to right:  
Sam Sanders  
Kenneth Silversmith  
Arthur Blueback  
Benson Nez

Allen Silmon  
Reuben Hairyback  
Jimmy Baker  
McArthur Henry  
John Robedeaux  
Luther Battiest

Third Row:  
Left to right:  
Coach Moore  
Robert Silversmith  
Jake Thompson  
Jerry Squire  
Thurman Hudson  
James Deere  
Dean Hudson





# TRACK



First Row: Left to right  
 Charles McDonald  
 Jerry McLemore  
 Luke Austin  
 Esias Jefferson  
 Sam Washington  
 Robert Butler

Don Marland  
 Garland Kent  
 Second Row:  
 Jack Schindler  
 Bill James  
 Herbie Whitebuffalo  
 Reuben Kelly

Patrick Spottedwolf  
 Thomas Mose  
 Roger Cry  
 Larry Record  
 Third Row:  
 Coach Presley  
 Noah Fraizer

Gary Waldon  
 John Robedeaux  
 Thomas Choate  
 Leo Rocky Joe

# BASEBALL



First Row: Left to Right  
 Joe Aitson  
 Lester Benn  
 Leslie Pahdacony  
 Ronald Shawnee

Alvin York  
 Donald Ross  
 Second Row:  
 Franklin Noah  
 Grady Henry

Wayne Akins  
 Alex Stand  
 Julian Salcido  
 Third Row:  
 Coach Moore

Bill Thompson  
 Milton Baker  
 Wyly Chucuate  
 Vernon Nanaeto  
 Louis Lopez



# JOURNALISM CLUB



## Editor

Dion Francis



Ethelyn Birdshead  
Journal Editor

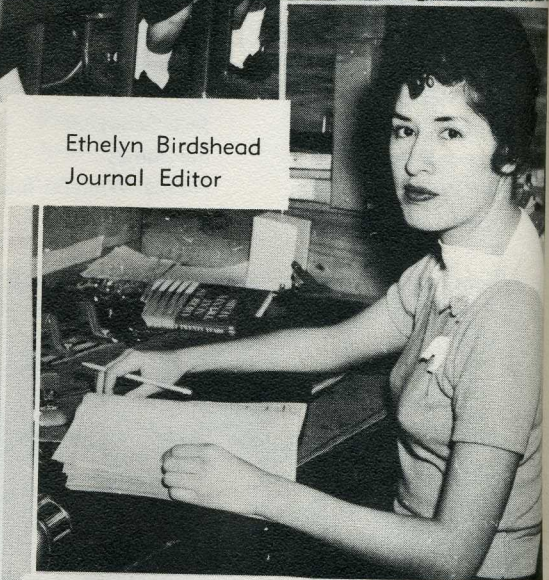

TYPISTS  
Helen Tanner  
Edna Keener  
Billie Durant  
Pauline Marshall

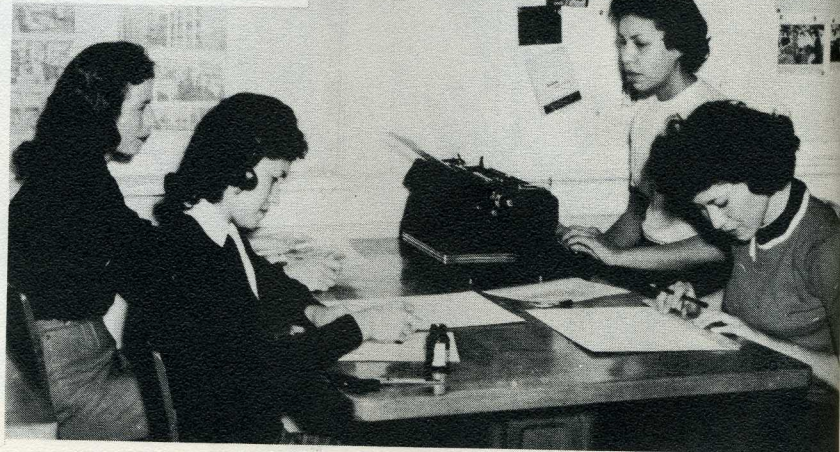





Crowning of the Princess  
May 1958

Princess of 1909



Our Goal  
May 25, 1959





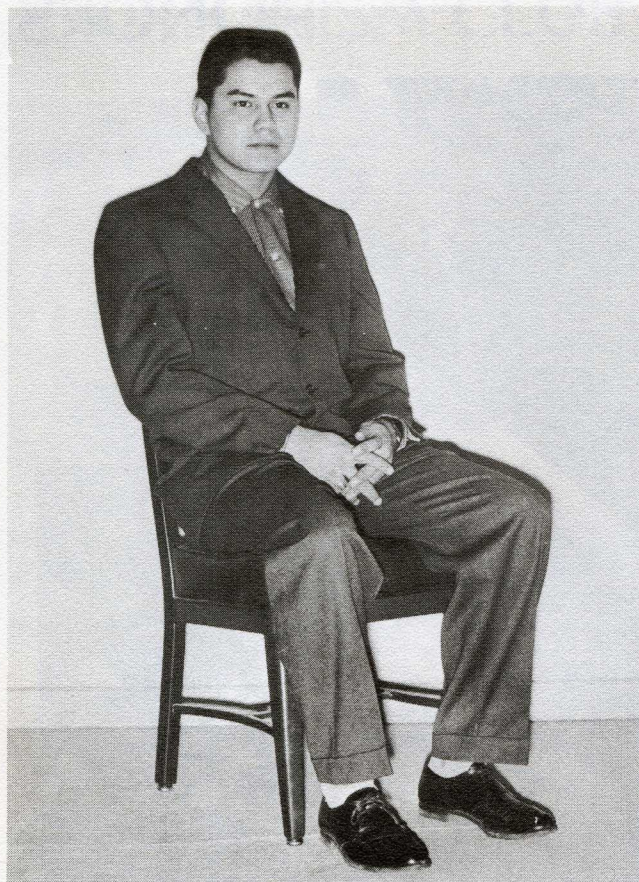

## Valedictorian

Charles Snell



## Salutatorian

Norman Little

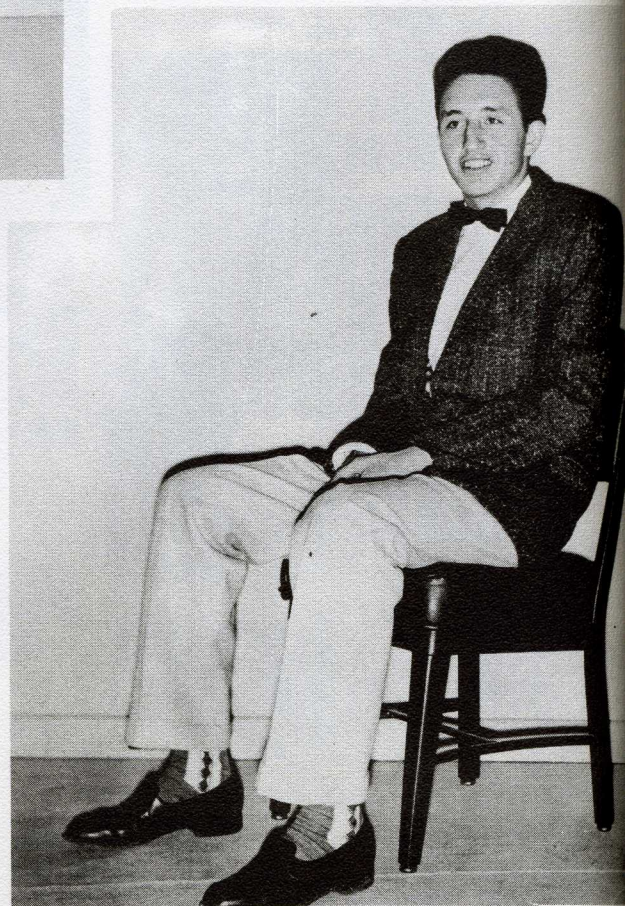
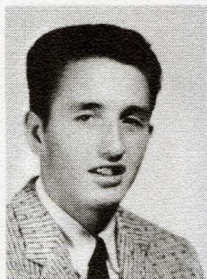



# Miss Chilocco

Gwendolyn Collier



# National Guard Sweetheart

Dana Russell





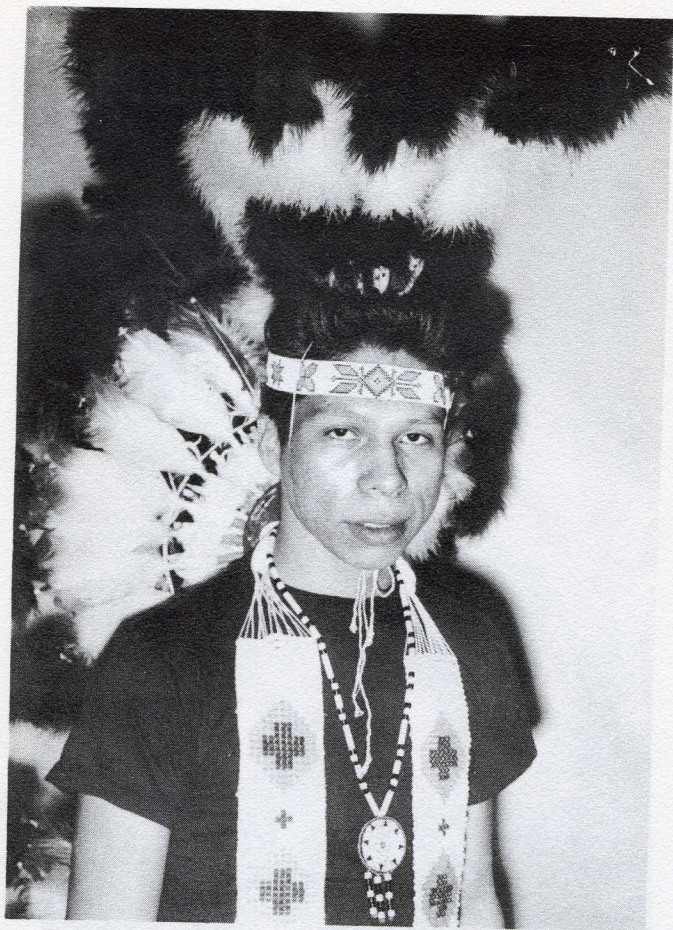

### Brave

Patrick Spottedwolf



### Princess

DeAnna Toppah





## Chiloccoan King

Franklin McGilbra

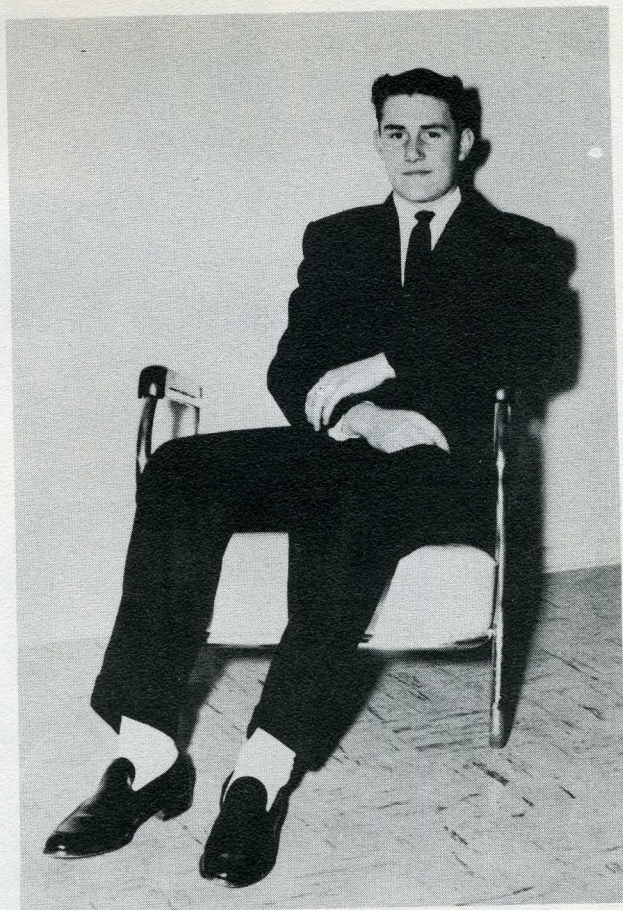
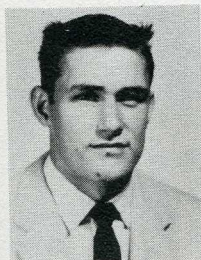

## Chiloccoan Queen

Billie Durant





